Hopkinsville Kentuckian.

VOL. XXII. HOPKINSVILLE, KENTUCKY, TUESDAY, OCTOBER 30, 1900. NO. 87

4 Overcoat Bargains. 4

MEN'S GOOD COTTON WARP OVERCOATS WITH VELVET COLLARS, FOR $5.00.

Men's Good Cotton Warp Beaver Overcoats. Velvet Collars. Blue, Black and Brown, for **$6**

Men's Genuine Raw Edge all Wool, Melton Overcoats, in Dark Gray, Tan and Brown, Worth $12,50, for **$8.50**

Men's Good, all wool, Kersey Beaver Overcoats in Blue, Black or Brown, nicely tailored, all sizes, for **$7.50**

The above Overcoats are goods that were bought 25 per cent. under their valve and

We Are Giving Our Customer s the Benefit

Of the purchase. Of course we have finer overcoats up to $20,00.

J. H. ANDERSON & CO.

GENTLEMEN

These dreamy days can't last always, and when the ohange does come she's coming good and strong, so get ready, by getting a pair of our storm-proof Box Calf Shoes, with double soles, Baltimore swing and outside scotch edges. The handsomest thing you ever saw in a Man's Shoe, and the price is $3.50.

BURNETT & QUARLES.

Look for the Big Boot.

GOV. BECKHAM

To Speak Here Friday At One P. M.

Speaks At Guthrie at Seven P. M. the Same Day.

Gov. Beckham has authorized the announcement that he will speak in Hopkinsville next Friday at one o'clock p. m. He will leave at 5:27 for Guthrie and speak at that point at 7 o'clock sharp.

INFLAMMATION OF STOMACH

Causes Death of Mrs. Maloney Near Bainbridge.

Mrs. Viney Maloney, wife of William Maloney, I. C. tie contractor from Eddyville, died last Thursday night near Bainbridge, after an illness of several weeks, of inflammation of the stomach and bowels.

Mr. Maloney had been engaged for some weeks with a large force of hands getting out cross-ties for the railroad company and had temporarily moved his family to the Bainbridge neighborhood.

His wife soon became ill and gradually grew worse until relieved by death.

The remains were shipped to Kuttawa Satnrday and interred near that place.

TWENTY-ONE JOINED.

Result Of The Baptist Revival That Closed Friday.

The revival at the Baptist church closed Friday night and Rev. Len G. Broughton returned to Atlanta. On Sunday morning 21 converts united with the church, viz: Baylor Abernathy, Rose Louise Carr, Mary S. Carr, Beulah Cravens, Mary L. Dyer, Will H. Forbes, Tom Goldthwaite, Carl Keach, Martha Hardwick, Nell Hollingsworth, Birch Hollingsworth, Leslie W. Henderson, Mattie Linton, Luther Long, Louis Payne, Jas. P. Pyle Mrs. Sadie Regan, L. P. Regan, Charlie Ritter, Rooner Ritter, Louise Ricketts. Most of them were baptized Sunday night by Dr. Nash.

CIRCUIT COURT.

Commonwealth Docket Pretty Well Finished Up.

A number of Commonwealth cases have been continued until the spring term and the docket is pretty well up. Only minor cases have been claiming the attention of court during the past few days and the session will likely close tomorrow.

The case of John Wilson, charged with murder, will come up to-day on a motion for bail.

William Nance, malicious shooting, dismissed.

Will Blair, convicted of housebreaking and given two years, has been granted a new trial.

ODDS LOWERED.

Effects of Bryan's Speeches and Scott's Trust Break.

The Bankers' and Brokers' Booking Association of New York has announced the following betting offers to hold good until Nov. 6th:

On General Result 2 to 5 on Bryan.

On Illinois, 4 to 5 on Bryan.

" " even money on McKinley.

" Indiana, even money on Bryan.

" " 9 to 10 on McKinley.

" Ohio, 5 to 7 on Bryan.

" " even money on 25,000 plurality for McKinley.

On Kentucky, even money on McKinley.

On Kentucky, 9 to 10 on Bryan.

" West Virginia, 5 to 4 on Bryan.

FIVE BIG MEETINGS.

Hundreds of Democrats Turn Out to Hear Speeches.

Saturday Night a Quintet Of Rallies Are Held.

The Democratic orators are warming up to their work as the campaign draws to a close. On last Saturday night five big rallies were held and all of them were largely attended.

The largest was at Lafayette, where four speakers entertained a crowd of 1,500 people. The band boys having returned from the whirlwind campaign were on hand to make music. The speakers were A. D. Moore, of Princeton; Judge Thos. P. Cook and Senator R. C. Renshaw. The crowd was an enthusiastic one and Lafayette is ready for the voting.

C. B. and F. I. Fraser, Rev. J. E. King, J. S. Ragsdale, E. R. Bogard, Edwin Garner and Walter Garner were the leaders in preparing the rally. Mr. Jas. B. Allenswrrth presided, and introduced the speakers. There were several floats and a parade from Bennettstown to Lafayette, with banners and torches. An increased Democratic majority will be returned from this district.

Mr. W. R. Howell addressed a crowd of 400 at Pembroke and here too was found a degree of enthusiasm, unanimity and determination never before equaled. The Pembroke Democrats were stirred up by Mr. Howell's eloquence as they have never been stirred before and every man will do his duty.

Mr. J. T. Hanbery filled his appointment at Bluff Spring and his crowd was all that could have been asked. He found much evidence of the good work done by the band wagon campaign. This precinct gave Bryan 28 majority in 1896. This time it will not be less than 40.

Judge Geo. F. Campbell spoke at Fairview to a crowd from both Christian and Todd and his audience was large and appreciative. The meeting was a fine one.

At Laytonsville, only a few miles from Fairview, Mr. J. C. Duffy, addressed a crowd that overflowed the school house. A strong club has been formed in this part of Perry's district and the Democrats are in a fine shape.

MUST SERVE TIME.

Lower Court Affirmed in Grand Larceny Cases.

The Court ot Appeals has affirmed the decision of the Christian Circuit Court in the cases of Henry Slaughter, Wiley Johnson, Buss Radford and Frank Rives, all colored, convicted of grand larceny at the February term of court and sentenced to the penitentiary for three years each. When the cases were appealed sentence was suspended pending the decision and the prisoners have since been in jail. They will be taken to Eddyville this week to serve out their time. The quartet were convicted of stealing tobacco from Longview farmers, it will be remembered, and the trial of the cases consumed nearly a week of the Spring term.

NEW CHURCH MEMBERSHIP

Being Largely Increased by Series of Meetings.

There have been a large number of additions to Falson Hill colored Baptist church as a result of the series of meetings now in progress. The meeting is being conducted by Rev. J. L. Allensworth, the pastor, assisted by Rev. B. Boyd, and will continue about two weeks longer. The baptizing will take place the second Sunday in November.

Mrs. T. T. Watson has returned from a visit to relatives in Cadiz.

See Us...

On Cloaks And Suits.

The Best Goods Possible And the Lowest prices Immaginable.

Bassett & Co

WRECKERS OF HIGH PRICES

Is Hot Competitors.

Our all wool English Kersey Black and Blue Black Overcoats, made up in the latest style by the best tailors, is the same goods that we sold at this price,

$10.00

when goods were 25 per cent cheaper than they are at present, also our Imported English Corduroy Suits, made up Single Breast, Double Breast and Hunting style at

$10.00.

You can shop the town--we have no competition.

J.T. WALL & CO.

EGYPTIAN CORN

Taken From a Tomb and Grown In Illinois.

J. W. Parkinson, living near Mattoon, Ill., has raised on his farm several bushels of corn, the seed of which was taken from tomb in Egypt, and is over 3,000 years old. The corn is of a peculiar variety never seen there before, and attracts much attention.

Arthur McGaughey Henry, Jr.

A little guest, Arthur McGaughey Henry, Jr., arrived at the home of A. McG. Henry, in the Newstead neighborhood, on the 7th inst.

THREE DEATHS

Among Colored People Within Past Few Days.

George Owsley died at his home on Elm street Sunday of fever. He was about 65 years old.

Louisa Broxton, aged 50 years, died near Howell Friday. Death was due to dropsy.

Ella Massie died near Edwards' Mill Friday, aged 18 years.

Mrs. A. Fruit, and daughter, Miss Annie, have gone to Liberty, Mo. to visit Dr. J. P. Fruit.

LEADING INDUSTRIES.

BANKS.

E. B LONG, PRES. W. T. TANDY, CASH'R.
CITY BANK,
CAPITAL, - $60,000.
Surplus and undivided profits $65,000
A General Banking Business.

FIRST NATIONAL BANK,
GEO. C. LONG, President.
C. F. JARETT, V. Pres
THOS. W. LONG, Cashier.
Capital and Surplus, $60,000.
Accounts of corporations, firms and individuals solicited and all the usual Banking facilities extended.

COAL.

WOOLDRIDGE & COMPANY,
'Phone No. 40.
RENDER COAL
Feed of all Kinds.
Your Patronage Solicited.

PERKINS & WILLIAMSON,
Dealers in
Crabtree and Williams Coal.
'Phone 66.
Headquarter of Hopkinsville Transfer Company.

Use
ACME MILLS CO'S.
Eagle Patent Flour.

BRACKROGGE BROS.,
7TH ST., NEAR MAIN.
The Best Saloon in the City without Exception.
You Are Always Welcome.

LIVERY STABLES.

C. H. LAYNE,
'Phone 32.
As to who has the most elegant rigs in this town we won't say—you just look around and see.
Hack Line in connection.

O. T. McINTIRE,
COR. VIRGINIA AND 8TH STREETS.
High Class Livery.
Elegant rigs at all times and for all occassions.

BRESLIN'S CANDY KITCHEN.
Fresh Candies Daily.
The most elegant line of Confectioneries in the City.

METCALFE & ARMSTRONG,
General Machinest,
Phone 156, 2-Rings,
Brass and Iron Fillings, Jets, Pumps, Hose, Pipes, Valves, etc. Second Hand Engines Bought and Sold.

GROCERIES.

McKEE, THE GROCER,
Leads in Price and Quality, and Carries the Most Complete Line in Town.

JARRED HAWKINS,
Dealer in
Staple and Fancy Groceries.
9th street.

A. J. MEADOR,
General Hardware & House Furnishings, General Repairs, Bicycles, Guns and Sporting Goods of All Kinds.

MAIN ST. LIVERY STABLE,
Jackson & Son, Mg'rs.
First Class Style. Feed, Hitch and Board Stable. Reasonable Rates.

VEHICLES.

WEST & LEE,
101 & 103 SOUTH VIGINIA STREET.
Manufacturers of
Fine Vehicles of All Kinds. Best Rubber Tires in the World.
Repairing Quickly Done.

BONTE & ANDERSON,
Manufacturers
Of Fine Carriages, Buggies and Wagons.
Repairing a Specialty.

G. G. GREER.
TINNER AND PLUMBER.

Tinware, Stoves and Ranges, Roofing, Guttering and Repairs, Well And Cistern Pumps. Call and me and Save Money.

HOPKINSVILLE, KY.

NINTH STREET, NEAR N. & L. DEPOT.

Read the Kentuckian.

COLD WAVES

With Snow Sleet and Rain Scheduled For November.

Hicks, in Word and Works, gives the following summary of the weather to be expected in the month of November:

A change to much warmer will set in westward about the 2nd, falling barometer will follow in the same section, cloudiness will rapidly ensue, and storms of rain, wind and probable thunder southward, will result during the 3rd to the 6th. On the western and northern sides of these storms expect the rain to turn to heavy sleet and snow. Sleet will be a marked feature over vast sections—a fact to be noted by all who manage the wires and similar interests. Blizzards north and west. A general cold wave, frost and freezing will bring up the rear, of these storms, progressively from the northwest to eastward and southward.

On and touching the 10th, 11th and 12th the barometer will fall and general reaction to storm conditions will return. More storms of rain and snow will move eastward over the country from Thursday the 15th to Monday the 19th. Another decided dash of early winter will follow this period, being generally felt over the country and lasting up to about the 21st.

The last storm period for November is central on the 27th, extending from the 25th to the 30th. Marked storm conditions will begin westward about the 26th and energetic storms of rain, wind and snow will pass eastward over the country on the 27th to 30th. High temperature, rain, snow and storminess will not subside generally until after that date, although a high barometer and cold wave will be in sight in the northwest as the month goes out.

Your Best Work

Cannot be done unless you have good health. You cannot have good health without pure blood. You may have pure blood by taking Hood's Sarsaparilla now. You cannot realize the good it will do you until you try it. Begin taking it to-day and see how quickly it will give you an appetite, strength and vigor and cure your rheumatism, catarrh or scrofula.

All liver ill are cured dy Hood's Pills. 25c.

THREE INDICTMENTS

Returned Against Dr. Henry M. Wharton, The Evangelist.

Freehold, N. J., Oct. 6.—The grand jury has returned three indictments against the Rev. Dr. Henry M. Wharton, the evangelist.

The first indictment charges the minister with securing money under false pretenses from Miss Clara Somerse, of Ocean Grove.

The second indictment charges Dr. Wharton with embezzling $5,000 from Miss Somers.

In the third indictment the evangelist is charged with embezzling $8,000.

Venture not upon the threshold of wrong.

Touch not, taste not, handle not intoxicating drinks.

NORTH-EAST CHRISTIAN.

Rooms Gathered For The Kentuckian by "Fruit Hill."

Fruit Hill, Ky., Oct. 24.—Miss Myrtie Hickey is the guest of Mrs. Vi Smith this week.

Sheriff Barnes was in this vicinity last week on very important business.

Mr. Huston Gamble and Miss Minnie Nixon eloped to Clarksville last Thursday night and were married.

Miss Flora Hord is visiting friends and relatives in Hopkins County.

Mrs. King and family are the pleasant guests of her father, W. W. West, at this writing.

Say! I would like to hear from "Honey Bee," once more. Surely you have not crawled in your hive so soon. Flowers are still in bloom.

Dr. G. W. Williams is on the sick list this week.

Don't forget the fox supper at Popular Grove Saturday night, Oct., 27. It will be conducted by the teacher at that place, Mr. Robinson.

The Democrats were greeted by a large and appreciation audience at this place Monday. The speaking was grand indeed and was hear by the most anxious Democrats of the vicinity. The band boys looked grand and noble. I must say their visit was highly appreciated by the Fruit Hill people. Wishing them much success in their rounds this week I am, Respectfully,

FRUIT HILL.

HAS NATURE WARNED YOU?

Nature herself clad in the early garbs of spring, blossoms forth trees and flowers causing the despondent chord to vibrate to this, the most delightful of all, springtime and how do you feel? Have you that tired shaky feeling the forerunner of Chills, Malaria and Typhoid Fever? If so, you must not pass this warning as it is an indication of sickness; avoid this; consult us as our advice costs you nothing. Call on your druggist and procure a bottle of Dr. Carlstedt's German Liver Powder. Take one dose a day at bed time for six days; then follow by procuring a bottle of Yucatan Chill Tonic, following the directions and after two weeks' course of these two great remedies, you will feel like the flowers look in the spring. Prepare yourself for the malarial or hot season when the atmosphere is full of germs. If necessary and when your system warns you, repeat the above. These Remedies in stock and sold by

Free Prizes For Bright People.

If 300 Cats Can Kill 300 Rats in 300 Days, How Many Cats Will it Take to Kill 100 Rats in 100 Days?

Can you solve the problem? If so, you will win a prize. Do not send any money with your answer, but send name and correct address, and by return mail a beautiful prize will be sent you free. As our object in giving away these premiums is to attract attention to, and increase the circulation of our popular Magazine, we request you when you receive your prize to show it to as many of your friends as possible. We want large lists of readers in every neighborhood, and are going to offer many handsome prizes to secure them. Among the prizes we are offering is $250.00 in cash, and many articles of silverware. Full particulars of the awarding of these prizes will be sent you with your prize for answering the above problem. Address, with stamp for reply.

CHICAGO HOUSEHOLD GUEST,
Chicago, Ill.

DECLINES TO PARTICIPATE

In The Trial of the Havana Postal Fraud Cases.

The Lexington Democrat says Col. Thomas C Campbell, who has figured so conspiciously in the Goebel assassination cases, received a commission to participate in the trial of the Havana postal fraud cases, but will decline it.

He has likewise declined to appear in defense of Mrs. Van Liew, who is charged with having caused the death of Miss Alice Hammell by throwing vitriol in her face and over her body at Van Wert, O.

"I will not take another criminal case in Kentucky or Ohio unless it be of veriest importance to a personal friend," said Col. Campbell to a reporter for the Democrat. "I declined the proposition from Havana because of the fact that my time for several months yet will be occupied with the prosecution of the assassins of Gov. Goebel and with several large civil cases in New York and Ohio."

The best protection against fevers, pneumonia, diptheria, etc., is in building up the system with Hood's Sarsaparilla.

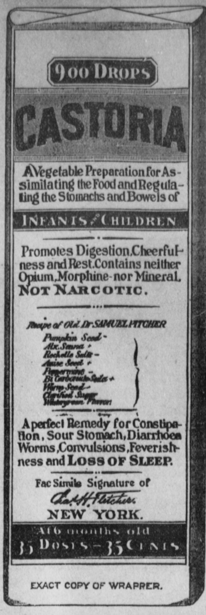

EXACT COPY OF WRAPPER.

CASTORIA
For Infants and Children.

The Kind You Have Always Bought

Bears the Signature of Chas. H. Fletcher.

In Use For Over Thirty Years

CASTORIA

THE CENTAUR COMPANY, NEW YORK CITY.

VISIT

THE LEADER

FOR

FALL MILLINERY.

ALL THE LATEST STYLES.

Mme. Fleurette Levy.

Ring 'Phone 101 2. Or Call at 210 S. Main.

J. K. TWYMAN'S

And you will find a full and complete line of cakes, pies and bread baked fresh every day.

Also a full line of Staple and Fancy Groceries and Country Produce if you want to save money and have your order filled promptly. Give us a trial. Our store and bakery is headquarters for everything good to eat. Send us your order. Fish and Oysters in season. Most Respectfully,

J. K. TWYMAN.

A BOON TO MANKIND!

DR. TABLER'S BUCKEYE PILE

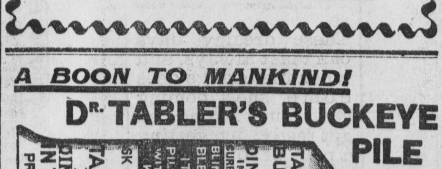

CURE

A New Discovery for the Certain Cure of INTERNAL and EXTERNAL PILES, WITHOUT PAIN.

CURES WHERE ALL OTHERS HAVE FAILED.

TUBES, BY MAIL, 75 CENTS; BOTTLES, 50 CENTS.

JAMES F. BALLARD, Sole Proprietor, - - 310 North Main Street, ST. LOUIS, MO.

For sale by R. C. Hardwick, druggist, Hopkinsville, Ky.

A BUSINESS EDUCATION Is absolutely necessary to the young man or young woman who would win success in life. This being conceded, it is of first importance to get your training at the school that stands in the very front rank.

BRYANT & STRATTON BUSINESS COLLEGE,
LOUISVILLE, KENTUCKY.

Book-keeping, Shorthand, Telegraphy, Seven experienced teachers, each one a specialist in his line. Graduates of this college preferred by business houses. Write for a beautiful book giving testimonials from graduates occupying prominent positions all over the United States—it will be mailed you free. School open all year. Students can enter at any time.

For Malaria, Chills and Fever

THE BEST PRESCRIPTION IS

Grove's Tasteless Chill Tonic.

The formula is plainly printed on every bottle—hence you know just what you are taking when you take Grove's. Imitators do not advertise their formula knowing that you would not buy their medicine if you knew what it contained. Grove's contains Iron and Quinine put up in correct proportions and is in a Tasteless form. The Iron acts as a tonic while the Quinine drives the malaria out of the system. Any reliable druggist will tell you that Grove's is the *Original* and that all other so-called Tasteless Chill Tonics are imitations. An analysis of other chill tonics shows that Grove's is superior to all others in every respect. You are not experimenting when you take Grove's—its superiority and excellence having long been established. Grove's is the only Chill Cure sold throughout the entire malarial sections of the United States. No Cure, No Pay. Price, 50c.

"Frankel's"

SENSATIONAL SALE.

COMMENCES THURSDAY, NOV. 1st.

WE GIVE UP

"Frankel's"

SENSATIONAL SALE

COMMENCES THURSDAY, NOV. 1s..

Our stock of Men's and Boys' Clothing, Furnishing Goods, Hats, Shoes and Boots. Shoes for Ladies and Children. Cloaks, Dress Goods and Hosiery, is too large. Owing to the backward winter weather something desperate had to be done and cut it down to its normal size. We are not the kind to stand and grumble, considering the weather; we have done the largest business in our history and are now ready to swallow our medicine gracefully, by **MARKING DOWN** every single item in in our store to

SENSATIONALLY LOW PRICES.

As you well know we never do things by halves; we want to make the **NEXT 10 DAYS** in November count for a whole months' business, and if extraordinary **LOW PRICES** count for anything we will easily do it.

This Is What We Call a Real Marking Down of Prices.

Suits.

All our mens suits that were $7.50,

NOW 5.75.

All our mens suits that were $8.50,

NOW 6.75.

All our mens suits that were $10,

NOW 7.75.

All our mens suits that were $12.50,

NOW 9.75.

All our mens suits that were $14 and $15,

NOW 11.75.

Special

Our Guaranteed 18oz Blue and Black Granites Worth $18·50,

Now $14.

Boys KneePants Suits.

All our Boys suits ages 6, to 15, that were 1.50,

NOW $1.00

All our Boys suits ages 6, to 15, that were 2.50,

NOW $1.95.

All our Boys suits ages 6, to 15, that were 3.50 except the "Vikings,"

NOW $2.95.

The "Viking."

School Suits With Double Seat, Double Knee for Tough School Boys.

Warranted Not TO RIP

$3.50

ASK TO SEE IT.

All our Boys suits ages 6, to 15, that were 4.00,

NOW $3.25.

All our Boys suits ages 6, to 15, that were 5.00,

NOW $4.00.

All our Boys suits ages 6, to 15, that were 6 and 6.50,

NOW $4.75.

All our Childrens 3Pc Vestee suits that were 5.00,

NOW $4.00.

All our childrens Vestee suits ages 3 to 8 that were 3 50,

NOW $2.75.

All our Childrens Vestee suits that were 2.50,

NOW $1·95.

Knee Pants.

Jeans Knee Pants 39c

Mary Janes Hopkins Make Knee Pants 50c

Good Corduroy Pants 50c & 75c

"Ox Breeches."

Jeans Pants for Men Warranted Not to Rip Another Pair Free if they do,

NOW $1.25.

Overcoats.

Men's aed Youths Blue and Black Beaver overcoats with velvet collars. A bargais at 5.00.

NOW 4.25.

Mens and Youths fine Blue and Black Beaver overcoats with velvet collars, bargain for 6.00,

NOW 4.95.

Mens Fancy Back Covert Cloth overcoat worth 5.00,

NOW 4.25.

Young mens at same price.

Mens Fine "Dobson" Kersy overcoats fancy lined, worth 10.00,

NOW 7.75.

Mens Black Irish Frieze, Storm coat, 54 inch long, 9 inch collar were 10.00·

NOW 8.75.

Mens Long Nap, all wool German Chinchilla storm coat that were 18.00, warm back,

NOW 15.75.

Young Mens Fancy Back Oxford Box coats Quilted Satin lined that were 15.00,

NOW 12.75.

Young Mens Tan Herry Bone Covert Cloth Box Coat that were 10.00,

NOW 7.75.

Young Mens Tan Venetian Box Overcoat, velvet collar that were 16.00,

NOW 13.25.

Mens Imported Oxford and Brown Melton Overcoats with velvet collar that were 12.50,

NOW 9.75.

Mens Blue and Brown Mix Melton Overcoats that were 7.50,

NOW 6.25.

Mens "Warm back" H. S. & M. Patent virtually 2 coats in one storm overcoat made of 24 oz. Irish Frize well worth 18.00,

NOW 16.00.

Boys Box Overcoats ages 12 to 15 in endless variety also in ages 4 to 8 Overcoats "Just like Papa."

Boys Storm Overcoats, good heavy Melton that were 5.00,

NOW 3.95.

Boys Storm Chinchilla Overcoats that were 7.50,

NOW 6.00.

Boys Blue and Black Beaver Overcoats that were 7.50,

NOW 6.00.

Ladies Wraps, Jackets, Capes, Long Coats and Furs.

We always Lead as Usual in Styles and Prices.

A Swell Jacket.

In all the leading shades, Red, Tan, Castor Blue and Black. Appliqued Lappels and Collars.

ALL THE RAGE IN LARGER CITIES.

Regular Price $14.00,

Now $12.50.

Here's a Plum,

All the Rage,

GOLF CAPE

In all the leading colors. Plain Cloth with Plaid Trimming, Plaids all over with solid yokes, stitched.

Don't be the Last to Get What is Stylish.

Former Prices Were $5.00, 7.50, 10.00, 12.50.

Now $3.98, 6.00, 7.95, 9.75.

FOR

CHILDREN

WHO WANT A JACKET

Like "mother." Has ages 4 to 12 years, in

BOX STYLES,

Close fitting, Plain and with Fcy Plaid and Braid Collars, at prices so low they are within the reach of everyone. See our big line at

$1.75 TO $5 00.

Our Leader,

A Ladies Fine

Dobson Kersey Jacket,

A Swell and Stylish Garment,

And Up-to-Date. Regular price $5.00. Just for a flyer we let them go in this sale

Now $4.25.

Furnishings

For Men and Boys.

Mens Fine Dress Shirts, New Fall Styles,

$1.00, 3 For $2.70

Mens Fancy Stiff Bosom colored shirts that were 50c detached cuffs,

MOW 39c.

Mens Negligee Shirts that were 1.00,

NOW 75c.

Mens Negligee Shirts good styles detaches cuffs that were 75c,

NOW 50c.

Boys Stiff Bosom Shirts detached cuffs that were 75c,

NOW 60c.

Little Fellows Shirts Boys 6 to 10 years of age that were 75c,

NOW 65c·

Men's Underwear.

Heavy Fleeced Back Knit and Jersey Ribbed Shirts and Drawers that were 1.00 per suit,

NOW 89c.

Men's Silk Fleeced Underwear that were 3.00 per suit,

NOW 2.50.

Boy's Genuine Wright's Health Fleeced Underwear that were 1.00 per Suit,

NOW 75c.

Men's Canton Flannel Drawers, knit ankles,

NOW 25c.

Boy's and Girls heavy Fleeced Union Suits. The best Value in Town,

NOW 50c.

A good Union Suit, Ribbed and Fleeced, Drop Back, for children,

NOW 25c.

Ladies "Oneita" Union Suits, the best value in the city.

NOW 50c.

Ask to see THE "MELBA" Union Suits for Ladies in Wool and Cotton. The best fitting. We have them in Black, also Natural Gray.

Children's Underwear.

Sizes 16, 18, 20, 22, 24, and 26 at 5c, 10c, 15c, 19c, 23c and 25c.

Sizes 28, 30, and 32 at 29c 33c and 38c, ages 1½ years to 12 years.

A Full Stock -OF- OverShoes Just Received From the Factory.

Mens Shoes.

Mens Kip Creedmore per pair.......$1.00

Boys Kip Creedmore per pair 90c

Mens Oak Kip Tie........$1.50

Mens Veal Kip Tie........$1.35

Mens Kangaroo Tie........$1.75

Mens "Never Rip"........$1.90

Boys "Never Rip"........$1.50

Mens Grain Creole........$1.25

Boys Grain Creole........$1.10

Mens Od Grain High Top Bootee that were 2.00,

NOW 1.75.

Mens Veal Kip High Top that were 2.00,

NOW 1.75.

"Finch's" work shoe for men that were 1.50,

NOW 1.35.

"Finch's" work shoes that were 1.75 in Black and Russet,

NOW 1.50.

Custon-Made —SHOES—

For Men. See Them.

WE ARE EXCLUSIVE AGENT

For "Nelsons" Fine Shoes.

" "Florsheims" " "

" "John Meirs" " "

" " " " Railroad Shoes.

All of these goods fully guaranteed to give you satisfaction.

Try a pair of either.

Ladies Shoes Misses Shoes Children Shoes

We carry a complete line of the above and for less price than you pay at the shoe stores and guarantee every pair we sell and Repair Any Shoe We Sell Free Of Charge if the fault lies in the wear of the shoe we sell you.

For Comfort and Easy Wear Try a Pair of Red Cross Noisless Shoes.

DURING THIS SALE

10 yds. Masonville Fruit or Rivals Domestic	75c
10 yards Hope Domestic	65c
10 yards Great Western Domestic	60c
10 yards Pepperel Sea Island Domestic	50c
10 yards Pepperel 10-4 Bleach Domestic	1.75
10 yards Pepperel 10-4 Brown Domestic	1.50
10 yards Pepperel 9-4 Brown or Bleach	1.40

Dress Goods — Silks

Our stock is always fresh and complete and is so well known that we are always lower and more up to date than any house in the State. If you are interested all we ask is a call, for we have the largest stock in Hopkintville and take pride in saying we can please the most fastidious. Allways glad to show you goods and compare prices. GIVE US A CALL.

DURING THIS SALE

Franklin Mills Blankets, per lb.	95c
Making 10-4 Blankets cost	3.80
Making 11-4 Blankets cost	4.75
Making 12-4 Blankets cost	5.70

15 per cent. less than value.

The biggest stock of Flannels at less than last years' prices, in the face of the great advance.

Hopkinsville Kentuckian.

Published Tuesday and Friday Mornings
—BY—
CHAS. M. MEACHAM.

SUBSCRIPTION $1 A YEAR IN ADVANCE.

Local reading notices 20 cents per line.
Special locals 5 cents line each insertion.
Rates for standing advertisements furnished on application.

OFFICE 212 SOUTH MAIN STREET.

TUESDAY, OCTOBER 30, 1900.

X

DEMOCRATIC PARTY.
This is the way to vote the Straight Democratic Ticket.

FOR PRESIDENT,
HON. WILLIAM J. BRYAN,
Of Nebraska.

FOR VICE-PRESIDENT,
HON. ADLAI E. STEVENSON,
Of Illinois.

FOR GOVERNOR,
J. C. W. BECKHAM,
Of Nelson County.

For Congress.

FIRST DISTRICT—Chas. K. Wheeler.
SECOND DISTRICT—Henry D. Allen.
THIRD DISTRICT—John S. Rhea.
FOURTH DISTRICT—D. H. Smith.
FIFTH DISTRICT—J. P. Gregory.
SIXTH DISTRICT—D. Linn Gooch.
SEVENTH DISTRICT—South Trimble.
EIGHTH DISTRICT—G. G. Gilbert.
NINTH DISTRICT—J. N. Kehoe.
TENTH DISTRICT—J. B. White.
ELEVENTH DISTRICT—Ben V. Smith.

Electoral Ticket.

MORTON K. YONTS, of Muhlenberg.
NAPOLEON B. HAYS, of Bell.
WARD HEADLEY, of Caldwell.
A. O. STANLEY, of Henderson.
EDWARD E. HOBDY, of Simpson.
J. P. O'MEARA, of Hardin.
DANIEL J. BROOKS, of Jefferson.
R. M. FROHMAN, of Carroll.
VICTOR F. BRADLEY, of Scott.
W. J. PRICE, of Boyle.
JOS. D. FELIX, of Bracken.
A. H. STAMPER, of Wolfe.
JNO. W. COLLIER, of Pulaski.

Supplementary registration in County Clerk's office October 29, 30 and 31.

Jacob Bickel, for many years one of the best-known figures in Louisville political circles, died Sunday.

The Pennsylvania strike has at last ended. All of the operators have surrendered to the miners.

McLean and Hopkins counties are both being canvassed this week with Democratic Band wagons. This method of campaigning is sure to become very popular. It certainly brings out the people.

Louis Leavell a Democratic negro was shot at Lancaster, by a republican negro named Alex Gill. It is not surprising that political assassination should be resorted to in the home of W. O. Bradley.

Bryan's second meeting in New York Saturday night beat the first. Nothing like it was ever seen in America. The fireworks surpassed anything of the kind ever seen in Gaoham. Mr. Bryan is now in Ohio and will spend Thursday in Indiana, and the rest of the week in Illinois.

STATE OF OHIO, CITY OF TOLEDO, } ss.
LUCAS COUNTY,

FRANK J. CHENEY makes oath that he is senior partner of the firm of F. J. CHENEY & Co., doing business in the City of Toledo, County and State aforesaid, and that said firm will pay the sum of ONE HUNDRED DOLLARS for each and every case of CATARRH that cannot be cured by the use of HALL'S CATARRH CURE.

FRANK J. CHENEY.

Sworn to before me and subscribed in my presence, this 6th day of December, A. D. 1886.

SEAL

A. W. GLEASON,
Notary Public.

Hall's Catarrh Cure is taken internally, and acts directly on the blood and mucous surfaces of the system. Send for testimonials, free.

F. J CHENEY & CO., Toledo, O.

Sold by Druggists, 75c.

Hall's Family Pills are the best.

Eezema

How it reddens the skin, itches, oozes, dries and scales!

Some people call it tetter, milk crust or salt rheum.

The suffering from it is sometimes intense; local applications are resorted to—they mitigate, but cannot cure.

It proceeds from humors inherited or acquired and persists until these have been removed.

Hood's Sarsaparilla

positively removes them, has radically and permanently cured the worst cases, and is without an equal for all cutaneous eruptions.

HOOD'S PILLS are the best cathartic. Price 25 cents

Senator Scott at the Roosevelt dinner in New York Burchadized his party in the foloowing language: "We have oil in abundance. Right here I want to say I believe in trusts; they are a good thing. The Standard Oil Company put in its pipe lines to all the small towns where oil is produced, and if it was not for the Standard Oil Company this prosperity that we have would not be there to-day."

An attempt was made to destroy the effects of the bad break by suppressing the remarks, but the reporter refused to let their news be censored.

The Mountain Democrats are making the fight of their lives, led by Jas. D. Black, Ben Smith, C. W. Metcalf, J. W. Colyer, Judge W. F. Hall and other intrepid leaders who are fighting against the overwhelming odds. A big slice is sure to be taken off that abnormal Republican majority of last year, and Judge Hall's election is claimed by his friends.

John Sherman left a fortune of $2,500,000. He was for 35 years in public life, his salary in that time amounting to something like $200,000. His biographer would gratify public curiosity by telling how he became a millionaire.

Capt. W. W. Hinds, another life-long republican, of Henderson, has left the assassination party and will vote with the party of law and order. Overstreet, Bourland and Hinds make a trio the Second district Republicans can ill afford to lose.

On the same night that Bryan broke the record in New York, Stevenson eclipsed all former open air meetings ever held in Chicago. The crowd was too large to even estimate the number present.

Miss Brown as a Vocalist.

We are in receipt of a San Deigo paper giving an account of a Galveston benefit, of which Miss Burdette Brown, formerly of this city, took part. The following extract is taken:

"The first purely vocal number on the program was a song entitled the "Enchantress," by Miss Burdette Brown. The song was excently rendered, and it was readily and heartily appreciated by the audience. As an encore Miss Brown sang a pretty little Scotch air, entitled, "Schouggie Shou, My Bairnie." At the conclusion of the encore, the singer was the recipient of several large and beautiful bouquets.

ENROUTE TO TENNESSEE

When Overtaken By the Grim Monster Was Traveler.

A gentleman from Illinois, enroute to Tennessee, died at Crofton last Thursday night. He had been in bad health for some months, and in company with his brother and members of the latter's family, was making his way to the mountains of Tennessee, when he was overtaken by death. We were unable to learn his name. The remains were placed in a coffin and shipped back to Illinois Friday for burial.

McKinley's Costly War.

The American army in the Philippines is everywhere kept busy with varying success. Detachments of the Twentieth and Twenty-eighth infantry lost six men in a fight near Looc against a force led by a white man. The Thirty-third infantry and Third Calvary were defeated near Narvican with a loss of seventeen. Rebels led by David Fagin, a Deserter from the Twenty-fourth infantry, captured a launch with a barge of Merchandise in tow. Gen. Hall's expedition through the mountains in search of Gen. Cailles was fruitless and one of great hardships. He lost twenty porters by death and sent forty men to hospitals. In North Luzon the insurgents are daily gaining strength by recruits from nearby towns. Ambuscades are frequent.

LEADS LONELY LIFE.

Sultan of Turkey Rarely Leaves His Palace Grounds.

Has the True Moslem Aversion for Europeans—In Constant Fear of Assassination—His Daily Routine.

Abdul Hamid, sultan of Turkey, though strong of frame and full of muscular vigor, is cursed with an invalid temperament which makes him suspicious of everyone and least known of all picturesque and important personages. The pure Ottoman blood which came from his father, Abdul Medjib, is mingled with that of a less sturdy race, for his mother was an Armeno-Arab, and gave him his brown skin and that unmistakable air of languor and melancholy which is his chief characteristic. This trait has a certain charm for the rare persons who are admitted to his presence. But besides the ambassadors of the different countries few foreigners have ever seen him from a distance, and still fewer have entered the royal presence. No one, not even a humble tradesman who wishes to speak with one of the cooks of the royal kitchen, is permitted to enter the Yildiz grounds without showing a card and answering closely the half-dozen formal questions put to every man who demands admittance.

For Europeans, says the Chicago Record, the sultan has the true Moslem aversion. The fits of melancholy that tend to make him distrustful of all human kind usually mean a revival of all hatred for Christians, by whom he well knows that he is judged most harshly. That he appreciates the abilities of Europeans in some respects, however, is shown by the fact that all his coachmen, gardeners and upper servants are chosen from England, France and Italy, while it is well known that the Turkish army and navy and many public institutions count implicitly on the services of the hated foreigners. Al these persons are kept at a distance, nevertheless, and the sultan's bodyguard is made up exclusively from his own people.

Not long ago a famous European rifle rack advertised some exhibitions in the Pera quarter of the Turkish capital, where most of the foreign residents live. After the first exhibition

THE SULTAN OF TURKEY.
(Cannot Enjoy Life Because He Is Suspicious of Everybody.)

he was summoned before the grand vizier, who forbade further exhibitions already advertised. He obeyed the injunction and was about to leave the city when he was ordered to remain. Summoned again to the palace he was asked the amount of his yearly income from the practice of his profession. When he stated it he was informed that this sum would be granted him yearly on condition that he remain and live in Constantinople.

The sharpshooter agreed, and for awhile led a lazy, luxurious existence, without inquiring to what he was indebted for his curious situation. Finally he got tired, and remembering that he had a wife and child in Buda-Pesth took "French leave" of his royal patron, packed up his belongings and started on his journey. Two telegrams reached him before he arrived at the end of his trip, both from the grand vizier, imploring him to return, but he paid no attention to them, ignoring the still more brilliant inducements held out to him. After he had seen his wife, however, he was persuaded to return to Yildiz with his entire family, and was then told why so much fuss had been made over him. The officials responsible for the safety of the sultan feared that if the rifleman were not conciliated his prowess as a shot would attract the "Young Turkey" party to employ him to assassinate their master, and to do to the royal head what he had done with such nonchalance to the glass balls during his exhibitions. They preferred to give him permanent quarters in the beautiful Bosporous palace.

Except for a weekly journey to the mosque, Abdul Hamid never leaves the grounds of his palace, where a rigorously exact routine is followed. Black coffee, a walk among the artificial rivers, lakes and mountains of his park, a ride in his automobile or electric launch and an inspection of his wonderful hothouses make up the morning. The sultan is a good, practical workman, and often spends part of the afternoon with hammer and chisel in hand. To his minister of foreign affairs he has given an elaborately carved writing desk made by his own hand. He is also passionately fond of horses, and finds an hour to spare each day in which to visit his stables and instruct his men. A few audiences must also be given, and the sultan invariably puts them off until the last thing. When they are once over the day is finished. Now and then a concert or play is arranged for him, but he takes only languid interest in this sort of thing. His life seems destitute of interest or charm, and few of his immediate retainers will be surprised if he comes finally to a tragic end.

SPECIAL LOCALS.

Pure Whiskey HARPFR Perfect Whiskey HARPER Every bottle guaranteed HARPER.

SOLD BY W. R. LONG, Hopkinsville, Ky.

E. B. CLARK & COMPANY,
PROPRIETORS OF
City Market House.

Wholesale and Retail Dealers in FISH, GAME, OYSTERS AND GREEN GROCERIES, COUNTRY PRODUCE, STAPLE AND FANCY GROCERIES.

Your Trade Solicited.

CHRISTIAN COUNTY ...ABSRACT COMPANY...

JOHN T. EDMUNDS, Mgr.

Office--County Builking, Next Door to Court House, Hopkinsville, Ky.

Abstracts of title made from the company's perfected record. Any defect of title is shown upon abstract. People cannot afford to have a real estate transaction without having the title

Thoroughly Investigated.

With the records, maps, plats, perfected indexas and surveys of the abstract office a title can be quickly and completely abstracted and in a great many cases perfected when defects are found.

All kinds of real estate matters are promptly and carefully attended to in our office. Deeds, mortgages, contracts and other papers properly prepared. Real estate bought and sold, fire insurance written in the strongest companies. Remember our office is next to Miss Katie McDaniel's in the County Building.

AT OWENSBORONEXT.

Big Appropriation for Benefit of Flood Sufferers.

The Kentucky Grand Lodge, Knights of Pythias, closed its annual session at Winchester Thursday. Just before adjournment an appropriation of $300 was made for the benefit of families of Knights who lost their lives in the Texas floods. The next session of the body will be held at Owensboro a year hence.

LAST REGISTRATION.

Only Two More Days For Sick and Absent Voters to Register.

The supplementary registration began yesterday and will continue through today and Wednesday. The registration will be conducted by County Clerk Prowse and his deputies, and the booth will be located in the clerk's office. The registration is by affidavit only, and only those persons who were absent from the city or ill during the regular days can lawfully register. It will be the last opportunity to register before election day, and those Democrats who expect to vote next month are urged to register.

There was quite a rush all day yesterday and many new names were placed on the books. The Democratic committee had challengers on hand to challenge questionable voters. At 4 o'clock 49 Democrats, 38 Republicans and 12 Independents had registered.

HOW TO
Make Money Safely
IN WALL STREET.

Anybody desiring to invest or speculate can get our "Guide to Investors and Speculators" as well as our daily market letter free of charge upon application to

GEORGE SKALLER & CO.
BANKERS & BROKERS,
No. 70 Wall St., New York.

STOCKS, COTTON, WHEAT

OUR SHOE SALE!

On account of our imperative need of more light, which the heavy center shelving, occupied by our Shoe Department cuts off, we have decided to

Offer Our Present Stock of Shoes at Cost.

So that we may remove it. We don't say that we shall not handle shoes again, but we are compelled to have the light and more room for the present, hence we mean exactly what we say.

You Can Save From 50c to $1.25 Per Pair On Your Fall and Winter Shoes

By buying from us Don't forget this when in need of shoes; remember that you can save enough to buy many other needful articles for winter apparel.

THE RICHARDS CO.

Corner Room Only, 8th & Main Sts.

HOPKINSVILLE, KY.

Special Sale.

Not for one or two days, but as

Long as They Last.

Rugs and Mattings.

100 Rugs and 1000 yards of Mattings just received.

T. L. Gant,

ON. 5 SOUTH MAIN ST.

Watts, Richards & Co.

Spot Cash Dealers In

Staple and Fancy Dry Goods, Underwear, Shoes, Etc.

Are Now In Their New Quarters, No. 103 South Main--(House formerly occupied by the Royal Dry Goods Co.)

ELEGANT STOCK OF NEW GOODS.

PUBLIC INVITED TO CALL.

Ayer's Pills

Sick headache. Food doesn't digest well, appetite poor, bowels constipated, tongue coated. It's your liver! Ayer's Pills are liver pills, easy and safe. They cure dyspepsia, biliousness. 25c. All Druggists.

Want your moustache or beard a beautiful brown or rich black? Then use BUCKINGHAM'S DYE for the Whiskers
50 CTS. OF DRUGGISTS, OR R. P. HALL & CO. NASHUA, N. H.

OPEN REBELLION.

Colored Voters Refuse to Support Republican Party

Two Colored Democratic Clubs Organized With Good Membership at Fairview.

There is said to be an open rebellion among the negroes of the Fairview country and they will refuse to support the Republican party in November. The Fairview Review says:

"Last Tuesday night Hon. Frank Gill, of Elkton, had an appointment to make a Republican speech at the colored people's school house in the neighborhood some two miles southeast of this place. After he had finished he was answered by Grant Williams, (col) of this place, who said that the leading Republicans had used the colored people as their political tools long enough and that the time had now come for them to shake off the yoke of the bosses, and that they were going to do it, and that the white Republicans had been getting the boodle and putting it down in their pockets, knowing the negro would go to the polls and vote all right anyhow, and if they were given anything it was a little mean whisky, and that they were tired of that kind of business, and if there was any pie to be given that the white Republicans got it all, and that the poor negro did not even get a crumb. He was followed by Morgan Christian, another colored man, who spoke along the same line. Gill all the time protesting and telling them that they were acting very foolish.

The colored people then proceeded to organize a free silver club of 17 members, electing Rep Jones, col., president.

Gill took all of their names and left very much crest fallen. There is also a negro free silver club here which has 22 members. G. G. Williams, col., is president.

The Republican leaders in this section are very much exercised over the turn things have taken among the negroes and are busy devising means to get them back in line. This defection among the negroes seems from all we can learn to be general."

GREAT CROWD

Attended Trigg County Stock Show Held at Cadiz.

The Trigg county stock show held at Cadiz last Thursday was largely attended and proved a big success in all respects. The crowd was variously estimated at from three to five thousand, Christian county furnishing a large number.

A number of costly premiums were offered on nearly every product of that county and the awards were satisfactory to all. The baby show was held in the circuit court room and around court square the space was taken up with stock pens. It is not among the improbabilities that the stock show will hereafter be an annual feature in Trigg.

McMurry-Levy.

News has come to Hopkinsville of the announced engagement of Miss Mai Levy to Elmo McMurry, both of Guthrie. Miss Levy is the youngest daughter of Judge S. Levy, and Mr. McMurry is a member of the firm of McMurry & Bryan. The marriage will take place in November.

4,000 PEOPLE

Addressed by The Bandwagon Campaigners.

Canvass Wound Up With a Big Rally at The Court House Friday Night.

The first three days of the Democratic whirlwind campaign were reported from Crofton Thursday night. The two big meetings at Empire and Crofton Wednesday night had been distinct successes, in spite of some attempts of Crofton Republicans to reduce the attendance at that place. Mr. Howell spoke to the Empire miners and then reached Crofton at 8:30 and followed Mr. Duffy, who had been speaking to the Crofton meeting, which was presided over by Mr. W. A. Wilgus.

Thursday morning the campaigners set out bright and early for Pool's Mill, where a stop was made on the way to Lantrip's. Here a crowd of 100 was found and speeches were made by Duffy and Howell. At this point Mr. Dennis R. Perry joined the corps of speakers and Mr. Meacham, who had returned to town and missed the Crofton meeting, again overtook the crowd. Dinner was eaten at 11:30. Mr. J. D. Terry, a former Republican, entertained the speakers and Mrs. Dr. Pool sent a large pot of coffee to the camp for the picnickers. The party had in the meantime been increased by the arrival of Mr. E. D. Jones and Mr. R. H. Coffey.

Before resuming the journey after dinner, the band played a tune in front of Dr. Pool's house, in return for courtesies Mrs. Pool had shown in her husband's absence, and the vehicles were soon headed for Lantrip's, over a good road. The appointment there was for 1 o'clock and the speaking began only a few minutes late. Miss Katie McDaniel, County Superintendent, was here inspecting the school taught by Prof. Paul Keith, a staunch young Democrat. The crowd of 100 or more was too large for the school house and the meeting was held under the shade trees. The band as usual played several pieces, and also played between the speeches, which were made by Meacham, Perry, Duffy, Dulin and Howell. All were brief and to the point. This was the voting place of a strong Republican precinct that gives 103 majority. The Democratic vote in 1896 was 88 and this year it will exceed 100. The Democrats have 84 members in their club and their full strength is not known, as some Republicans will vote with them. One of these, Mr. Frank Martin, announced at the conclusion of Mr. Howell's speech that he would never vote another Republican ticket, and pinned on a Bryan button.

From Lantrip's to Macedonia, where the night meeting was held, was only five miles and the drive was a pleasant one over a good road. Ashby Edmunds and Phil Gaither joined the party here with a tent and cooking outfit, with Frank Southall as cook. A camp was pitched at Macedonia church. Several of the band boys slept in the tent from choice.

The party now numbered nearly 30 men and 14 horses, but the good people of Lantrip's were equal to the demands upon their hospitality and Democrats and Republicans alike met the campaigners a mile from Macedonia and offered them more homes than could be accepted, though all hands ate supper in the camp, hot coffee, eggs and sausage being a part of the menu. The three colored drivers, who were all by this time full of enthusiasm, could with difficulty be persuaded to stay in camp while the big rally was held at night less than a mile away. The meeting was held in Mr. J. N. Murphy's yard and it was a whopper. Some estimates of the crowd were as high as 1,000, but a close calculation showed that there were not fewer than 500 people present, in this sparsely settled Republican stronghold. Mr. Wilgus presided and speeches were made by Meacham on county issues, Perry on State issues, Duffy on imperialism and Howell on trusts and assassination. The meeting lasted from 7 to 9:30, the music as usual playing an important part.

Friday morning was ushered in with a drizzling rain and it began to look blue for a pleasant finish. The Hawkins date was for 9 o'clock, but this point was reached ahead of time and as it was still raining the meeting was held in a big tobacco barn belonging to Mr. Blades. All of the preparations had been made by Messrs. Brown, Woosley and other Democrats of the vicinity. The band filled in most of the time until 10 o'clock and the meeting opened with 150 present, a number of ladies. Esq. J. M. P'Pool, one of the oldest men in the county, now 82 years old, drove several miles to attend and a venerable old lady, apparently almost as old, was seen in the crowd.

The four regular speakers occupied the stand in turn and at 11 o'clock the Bandwagons left, dropping Mr. Howell to finish an hour's speech.

Dinner was eaten in Frank Pool's big stable near Consolation and the schoolhouse was reached at 1:30. School had been turned out for the speaking and about 20 men were present. This point was only a mile from Renshaw's Store and after some music the whole crowd proceeded to the store, where there were about 100 people, mostly Republicans, in waiting. Mr. Rogers, the merchant, gave permission for the meeting to be held in front of his store and a big box was placed in the middle of the road for a platform. It was learned here that two Republican speakers had spoken at Consolation the night before and made statements that the few Democrats in that district wanted answered. Mr. Meacham spoke for 40 minutes on Republican frauds in the county. Mr. Dulin briefly gave his reasons for renouncing McKinley for whom he voted in 1896, and Mr. Howell was left behind to make a set speech, which he did with more than his usual earnestness and force. The Republicans squirmed like eels under his array of facts and withering sarcasm and when he left the Republican leaders were very much wrought up. They heard them to a finish, though, as the "hot stuff" he gave their party glued them to the spot. Some of the Republican leaders recently indicted have relatives in East's School House district, in which this store is located, and they were not in a pleasant frame of mind towards the commonwealths attorney.

East's School House, the last stop, was reached at 4 p. m., with the clouds breaking away. About 100 people were here, nearly all Democrats from the Democratic end of the district, and a stop of only 40 minutes was made, Mr. Meacham and Mr. Perry doing the talking. A drive of an hour and a half brought the whole party into town by a little after six o'clock. From Hawkins a night appointment had been made at the Court House and 500 voters were on hand by 7:30 to greet the speakers. After some music, Mr. Meacham gave a 20 minutes report of the "bandwagon campaign" and Mr. Duffy spoke 45 minutes on national politics. Mr. Howell closed with a speech of an hour and a quarter in his best vein.

The meeting was a very enthusiastic one. Many republicans were in attendance.

The whirlwind campaign covered ten districts. The distance traveled was 86 miles. Including the court house rally, 18 meetings were held in 100 hours and 70 speeches were made First and last there were about a dozen speakers. The 18 meetings were attended by more than 4,000 people.

Thousands Have Kidney Trouble and Don't Know it.

How To Find Out.

Fill a bottle or common glass with your water and let it stand twenty-four hours; a sediment or settling indicates an unhealthy condition of the kidneys; if it stains your linen it is evidence of kidney trouble; too frequent desire to pass it or pain in the back is also convincing proof that the kidneys and bladder are out of order.

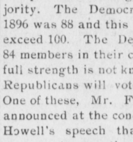

What to Do.

There is comfort in the knowledge so often expressed, that Dr. Kilmer's Swamp-Root, the great kidney remedy fulfills every wish in curing rheumatism, pain in the back, kidneys, liver, bladder and every part of the urinary passage. It corrects inability to hold water and scalding pain in passing it, or bad effects following use of liquor, wine or beer, and overcomes that unpleasant necessity of being compelled to go often during the day, and to get up many times during the night. The mild and the extraordinary effect of **Swamp-Root** is soon realized. It stands the highest for its wonderful cures of the most distressing cases. If you need a medicine you should have the best. Sold by druggists in 50c. and $1. sizes.

You may have a sample bottle of this wonderful discovery and a book that tells more about it, both sent absolutely free by mail, address Dr. Kilmer & Co., Binghamton, N. Y. When writing mention reading this generous offer in this paper.

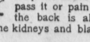

Home of Swamp-Root.

ROYAL Baking Powder Absolutely Pure

Makes hot breakfast-breads wholesome—no yeast germs, no alum. Makes cake, biscuit and pastry of superior fineness, flavor and delicacy. Makes food that will keep moist and sweet. Is most economical, because it is the purest and greatest in leavening strength. In the easy, expeditious preparation of the finer cakes and pastries, Royal is indispensable.

Care must be taken to avoid baking powders made from alum. Such powders are sold cheap, because they cost but a few cents per pound. Not only will they spoil the cake, but alum is a corrosive acid, which taken in food means injury to health.

ROYAL BAKING POWDER CO., 100 WILLIAM ST., NEW YORK.

McKinley's Scab Labor.

An Indiana labor leader has developed the fact that when President McKinley remodeled his house at Canton, O., the work was done entirely by nonunion labor, and that Mr. Bryan employed union workmen exclusively when he repaired his residence at Lincoln.

PRESIDENTIAL AMUSEMENTS.

Thoroughly Typical of the Race—White House Pets.

Even the president of the United States, who ordinarily is one of the hardest-worked men in the country, must play sometimes, or he would not be able to work so much. Every president has his favorite recreation, and as the American president is the chosen representative of a great Anglo-Saxon nation, it is not surprising to find that presidential recreations are thoroughly typical of the race.

That is to say, nearly all the presidents like to hunt and fish and drive horses. Among recent presidents, Gen. Arthur, Gen. Harrison and Mr. Cleveland all sought recreation in hunting and fishing—Mr. Cleveland being the most inveterate fisherman of them all. Mr. McKinley does not spend much time hunting, but he is fond of driving and likes to hold the reins over a spirited team.

Mr. Cleveland did not drive himself. But although he was not especially fond of horses, he delighted in dogs and cats. A Washington correspondent says that the white house was never so full of animal pets as during Mr. Cleveland's administrations. He had several dogs, and so many cats that the rats and mice which had long overrun the white house were almost exterminated.

Now the rats and mice have come back. Mr. McKinley, the same correspondent says, does not like either dogs or cats. There is not a single dog about the white house and only one cat. The cat belongs to a privileged old doorkeeper, who has been in the white house since the days of President Lincoln. The animal is not allowed to roam elsewhere than in the kitchen and laundry.

Some little time ago President McKinley was presented with a noble Russian bloodhound—an animal of a very kindly breed. But the president, feeling that he had no use for the dog, caused it to be crated up carefully and sent back to the donor.—Youth's Companion.

Two Good Clerks.

An Atchison merchant has two clerks who work very hard, and are very useful. He gives them to understand that he intends to keep only one, and that the one who is least useful must go at some time in the near future.—Atchison Globe.

A Girl Coroner.

Cowley county, Kan., has a girl coroner.

MASS MEETING

At Court House Thursday night for Free Turnpikes.

Thursday night the town will turn out en masse to whoop up the free turnpike movement. Encouraging reports are coming in from all sides, and everything indicates the success of the measure next Thursday.

There will be meetings at a number of places in the county tonight, where the proposition will be explained to the people—which is all that is necessary to insure their support; as there is everything to be gained by good roads and nothing to lose.

The increased competition that free roads will bring about will bring many dollars to the farmer. There will be a dozen buyers for a crop where there is one now.

The opportunities for trade will be increased and a thousand advantages will inure to the entire county.

Every good citizen should see to it that it carries.

A grand rally will be held at the Tabernacle next Monday night with music, speeches, and a general round-up.

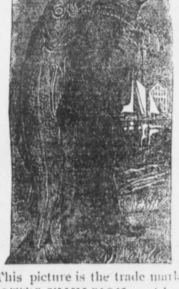

This picture is the trade mark of SCOTT'S EMULSION, and is on every bottle of SCOTT'S EMULSION in the World, which now amounts to many millions yearly. This great business has grown to such vast proportions,

First;-Because the proprietors have always been most careful in selecting the various ingredients used in its composition, namely, the finest Cod Liver Oil, and the purest Hypophosphites.

Second:-Because they have so skillfully combined the various ingredients that the best possible results are obtained by its use.

Third:-Because it has made so many sickly, delicate children strong and healthy, given health and rosy cheeks to so many pale, anaemic girls, and healed the lungs and restored to full health so many thousands in the first stages of Consumption.

If you have not tried it, send for free sample, its agreeable taste will surprise you.
SCOTT & BOWNE, Chemists, 409-415 Pearl Street, New York.
50c. and $1.00; all druggists.

REAR ADMIRAL CASEY.

Selected by Navy Department to Take Command of the Pacific Ocean Station.

Rear Admiral Silas Casey, at present commandant at League Island navy yard, will be pleased when he assumes command of the Pacific station on the retirement of Rear Admiral Albert Kautz, in the near future. The new billet is one which will please Admiral Casey, particularly if there be any opportunity of fighting. His whole record shows this.

Rear Admiral Casey was born in Rhode Island on September 11, 1841, and entered the naval academy in 1856. Graduating from that institution in 1860, he was appointed a midshipman in that year and assigned to the Niagara. In 1861 he was promoted to the rank of master, taking part in the

ADMIRAL SILAS CASEY.
(Naval Officer Appointed to Command the Pacific Station.)

engagements with the batteries at Pensacola. In July, 1862, he was made lieutenant and was executive officer of the gunboat Wissahickon, taking part in the first attack on Charleston, under Admiral Du Pont. At the attack on Fort Fisher he was executive officer of the Quaker City. In 1865-67 he was navigator on the Winooski, and was commissioned lieutenant commander in 1866. In the Corean expedition in 1872 he was executive officer of the Colorado, the flagship, and commanded a battalion of sailors in the assault on Fort McKee.

In June, 1880, he was commissioned commander, and after 15 years of duty in that grade, in which time he commanded the Wyoming, the Quinnebaug and the receiving ship Dale, he reached the rank of captain in February, 1889.

His experience with the vessels of the new navy was in connection with the fitting out of the Newark, and he was in command of that vessel from February, 1891, to May, 1893, when he received leave of absence and was detached. His next duty was captain of the receiving ship Vermont, at the Brooklyn navy yard, and there he remained until March, 1897, when he was assigned to the command of the flagship New York, of the North Atlantic squadron. On this duty he remained until made commandant of the League Island navy yard.

HAS MONEY TO BURN.

Our New Ambassador to Italy, Mr. Meyer, Is a Man of Wealth and Many Accomplishments.

George von L. Meyer, who will succeed Ambassador Draper at the head of the American embassy in Rome, is one of the wealthiest men in Massachusetts. He lives in a magnificent home near Hamilton, Essex county, on a fine estate of 150 acres, adjoining the estate of his mother, who is herself blessed with an extraordinary quantity of the world's wealth. Mr. Meyer was born in Massachusetts in 1858 and is a graduate of Harvard with the class of 1879. His debut in politics was made several years ago in Boston, where he served as member of the common council and for one term as alderman. He next served with distinction in the legislature, acting as speaker of the house for

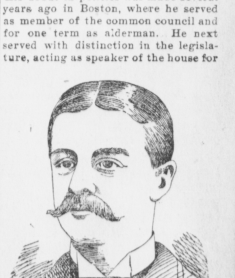

GEORGE VON L. MEYER.
(Newly-Appointed American Ambassador to Italy.)

three of the five years he spent at the state capital. Gov. Wolcott appointed him chairman of the Massachusetts board of managers for the Paris exposition and he was last year elected Massachusetts' member of the republican national committee. The new ambassador's wealth will enable him easily to sustain the large expenses of the post to which he has been appointed. He is a director in the Amoskeag Manufacturing company, the Amory company, the Old Colony Trust company, the National Bank of Commerce, the Electric corporation, the United Electric Security company, the Walker Baker company, and he is president of the New England Electric Vehicle transportation company and the Ames Plow company.

Illinois Central R. R.

THROUGH

Sleeping Car Service

FROM CINCINNATI AND LOUISVILLE TO

HOT SPRINGS

ARKANSAS, VIA MEMPHIS

Through sleeping car reservations can now be secured from Cincinnati and Louisville via the Illinois Central to Hot Springs via Memphis on its New Orleans Limited, leaving Cincinnati daily at 6:00 p. m., Louisville at 9:40 p. m., reaching Hot Springs 5:15 the next afternoon. It carries Pullman sleeping car and free reclining chair car Cincinnati to Memphis, and sleeping car and coach Memphis to Hot Springs.

Through reservations Cincinnati and Louisville to Hot Springs can also be secured on the "Special," leaving Cincinnati 8:15 a. m., and Louisville 12:01 p. m. daily, arriving at Hot Springs 9:55 the next morning. Sleeping car from Cincinnati, also coach from Louisville to Memphis. Sleeping car Memphis to Hot Springs. Dining-car service en route.

A special folder of this new service as well as full particulars concerning the above can be had of agents of the Illinois Central and connecting lines.

W. A. KELLOND, A. G. P. A.,
Louisville, Ky.
A. H. HANSON, G. P. A., Chicago, Ill.

NERVITA PILLS

Restore Vitality, Lost Vigor and Manhood

Cure Impotency, Night Emissions, Loss of Memory, all wasting diseases, all effects of self-abuse or excess and indiscretion. A nerve tonic and blood builder. Brings the pink glow to pale cheeks and restores the fire of youth. By mail 50c per box. 6 boxes for $2.50, with our bankable gaurantee to cure or refund the money paid. Send for circular and copy of our bankable guarantee bond.

60 PILLS 50 CTS.

Nervita Tablets

(YELLOW LABEL)

EXTRA STRENGTH Immediate Results

Positively guaranteed cure for Loss of Power, Varicocele, Undeveloped or Shrunken Organs, Paresis, Locomotor Ataxia, Nervous Prostration, Hysteria, Fits, Insanity, Paralysis and the Results of Excessive Use of Tobacco, Opium or Liquor. By mail in plain package, $1.00 a box, 6 for $5.00 with our bankable guarantee bond to cure in 30 days or refund money paid. Address

NERVITA MEDICAL CO.
Clinton & Jackson Sts., CHICAGO, ILL.

For sale by R. C. Hardwick, druggist, Hopkinsville, Ky.

LOUISVILLE, HENDERSON & ST. LOUIS RAILWAY.

WEST BOUND	NO 41	NO 43	NO 45
Lv. Louisville	7 35 a m	4 45 p m	8 35 p m
Irvington	9 23 a m	6 48 p m	
Cloverport	10 18 a m	7 39 p m	10 46 p m
Hawesville	10 43 a m	8 04 p m	11 08 p m
Owensboro	11 40 a m	9 05 p m	11 58 p m
Henderson	12 45 p m	10 10 p m	12 55 a m
Evansville	1 20 p m		1 25 a m
Ar. St. Louis	7 16 p m		7 20 a m

EAST BOUND	NO 42	NO 44	NO 46
Lv. St. Louis		8 28 a m	8 55 p m
Evansville	7 10 a m	2 20 p m	2 55 a m
Henderson	7 35 a m	2 46 p m	3 20 a m
Owensboro	8 30 a m	3 44 p m	4 10 a m
Hawesville	9 27 a m	4 40 p m	4 50 a m
Cloverport	9 53 a m	5 03 p m	5 17 a m
Irvington	10 48 a m	6 03 p m	
Ar. Louisville	12 35 p m	7 45 p m	7 30 a m

FORDSVILLE BRANCH.

	No 3	No 5
Lv Irvington	10 50 a m	6 45 p m
Ar Hardinsburg	11 43 a m	7 26 p m
Ar Fordsville	1 20 p m	9 15 p m

	No 2	No 4
Lv Fordsville	6 30 a m	3 15 p m
Lv Hardinsburg	8 15 a m	5 00 p m
Ar Irvington	9 00 a m	5 45 p m

Trains 41, 42, 43 and 44 connect at Irvington with Train No 3 and 5 for points on Fordsville Branch.

Trains No 2, 3, 4 and 5 run daily. Trains No 2 and 4 connect at Irvington with Main Line trains 41, 42, 43 and 44.

For further information call on or add agents, or EDGAR HILL, Traffic Mgr., Louisville, Ky.

"JIM CROW" COACHES

The Product Of John W. Yerkes' Work for the Railroads.

Henderson, Ky., Oct. 24.—Chas. F. Armistead, a colored orator, created a sensation among his race tonight by charging that John W. Yerkes was responsible for the crowded "Jim Crow coaches." Yerkes, he stated, as attorney for the railroads, secured an amendment permitting them to divide the smoking car into two compartments instead of providing separate coaches for whites and blacks. The only argument used by Yerkes was that it would cost the railroads much money to provide separate coaches.

This revelation, it is claimed, will cause the loss of many votes to Yerkes among the negroes.

Flattery Always Tickles.

We may think people who always agree with us are mushy, but somehow we keep on liking them.

Chocolate in Confectionery.

Chocolate is used for confectionery more extensively than any other material except sugar.

A Girl Coroner.

Cowley county, Kan., has a girl coroner.

Use your leisure time for improvement.

MUST LEARN FENCING.

French Army Officers Not Adept with the Sword.

Gen. de Galliffet, whose ardor as a reformer will not be contested even by his detractors, has issued a circular enjoining on the generals to enforce the study of fencing among the officers under their command. M. de Freycinet embarked on a little campaign during one of his many sojourns at the ministry of war. The practical results of his intervention were extremely meager, and the probability is that M. de Galliffet will accomplish little more than his predecessor. Although fencing is cultivated in France to a greater extent, perhaps, than in any other country, it is very little practiced in the army. In the entire corps of French officers there is not a single fencer of quite the first rank, and there are very few who would be considered of even average strength in the fencing schools of Paris.

One of the results of this state of things is, that in duels between officers and civilians it is very frequently the officer who comes off second best. The wound in the neck inflicted on Gen. Boulanger by the late M. Floquet will be remembered by everybody; but in his youthful days Gen. Galliffet was himself worsted in a duel by a civilian—the marquis de Lauriston. The truth is that very little is done by the military authorities to popularize fencing in the army. The fencing schools of the majority of French barracks are wretchedly fitted up. The douches and other conveniences that are practically indispensable are not provided, and, in general, the government think they have done enough when they have provided a more or less indifferent instructor and a room which cannot be heated in winter and is an oven in the warm weather.—Pall Mall Gazette.

The Companion For The Rest of 1900.

Every issue of the Youth's Companion for the nine weeks of November and December will be enlarged, and the Holiday Numbers will be double the usual size, with richly decorated covers. From now until the end of the year The Companion will be crowded with articles and stories sufficiently varied to please every taste in both old and young—men and women, boys and girls.

Among the contributions announced for early issues are "How I Acted the Missionary," by Sir Henry Stanley; "With the Pretoria Guard," by Rider Haggard; "A Historic Game of Football," by Walter Camp; "Horse Sense," by Frank R. Stockton; "Pulpit Eloquence," by Frank R. Stockton; "Pulpit Eloquence," by Dean Farrar; "Days of Long Ago," by Ian Maclaren; and "A Baritone Among Famous People," by Victor Maurel; in addition to which there will be serial and short stories by Margaret Deland, Elizabeth Stuart Phelps Ward, Bliss Perry, Charles W. Chesnutt and other writers of delightful fiction.

Those who subscribe now for 1901 will receive The Companion for the remaining weeks of 1900 free from the time of subscription, in addition to the "Puritan Girl" Calendar for 1901, lithographed in 12 colors from exquisite designs painted expressly for The Companion.

Illustrated Announcement of the volume for 1901 will be sent free to any address, with sample copies of the paper.

THE YOUTH'S COMPANION,
Boston, Mass.

Judge Hall's Fine Chances.

Louisville, Oct. 24.—News was received at Democratic headquarters this morning of the most encouraging nature from the Seventh appellate court district. The assurance was given by one of the most able managers of Judge W. L Hall's campaign that he would be elected, and reasons were given for this belief. Judge Hall is very popular in the strong Republican counties in the district, and is expected to carry several. He did this in his race for circuit judge, and the conditions this fall are said to be more favorable than they were when Judge Hall made his race for circuit judge.

Youtsey in Excellent Health.

Frankfort, Ky., Oct. 24.—Henry Youtsey, who was brought to the jail here yesterday from Georgetown, is in excellent health this morning. His relatives have employed Dr. Wallace a local physician, to took after him. Many of the old friends of the prisoner called on him at the jail yesterday afternoon and this evening. He conversed with all of them

BLOOD POISON CURED BY B. B. B.

Bottle Free To Sufferers.

Deep-seated, obstinate cases, the kind that have resisted doctors, hot springs and patent medicine treatment, quickly yield to B. B. B. (Botanic Blood Balm), thoroughly tested for 30 years. Have you mucous patches in the mouth? Sore Throat? Eruptions? Eating Sores? Bone Pains? Itching Skin? Swollen Glands? Stiff Joints? Copper Colored Spots? Cancrous? Ulceration on the body? Hair and eyebrows fall out? Is the Skin a mass of boils, pimples and ulcers? Then this wonderful B. B. B. specific will completely change the whole body into a clean condition, free from eruptions, and skin smooth with the glow of perfect health. B. B. B. drains the poison out of the system so the symptoms cannot return. At the same time B. B. B. builds up the broken down constitution and improves the digestion. So sufferers may test B. B. B. a trial bottle will be given away free of charge.

B. B. B. for sale by druggists at $1 per large bottle, or 6 large bottles (full treatment) $5. Complete directions with each bottle. For trial bottle, address BLOOD BALM CO., Atlanta, Ga. Describe trouble and Free medical advice given.

B. B. B. sold by R. C. Hardwick, Hopkinsville, Ky.

Go not into the society of the vicious.

DR. CADY'S CONDITION POWDERS, are just what a horse needs when in bad condition. Tonic, blood purifier and vermifuge. They are not food but medicine and the best in use to put a horse in prime condition. Price 25 cents per package. For sale by R. C. Hardwick.

Injure not another's reputation or business.

There are thousands of people, suffering untold torture from piles, because of the popular impression that they cannot be cured. TABLER'S BUCKEYE PILE OINTMENT will cure them and the patient will remain cured. Price, 50 cents in bottles. Tubes, 75 cents. Sold by R. C. Hardwick.

Join hands only with the virtuous.

We have seen the frail infant when the faint struggle for existence seemed almost ended, resuscitated and made strong by the use of WHITE'S CREAM VERMIFUGE. Price 25 cents. Sold by R. C. Hardwick.

Keep your mind from evil thoughts.

CASTORIA.
Bears the Signature of *Chas. H. Fletcher.* The Kind You Have Always Bought

Make few special acquaintances.

Dr. Caldwell's Syrup Pepsin is now for sale by C. K. Wyly.

Never try to appear what you are not.

For Rent.

Three store houses in the Dryer & Young block, opposite the Latham Hotel, for the year of 1900. See John Young.

Question not the veracity of a friend.

CASTORIA.
Bears the Signature of *Chas. H. Fletcher.* The Kind You Have Always Bought

Resboct the counsel of your parents.

A TIMELY HINT.

You should be wise and see that your blood is rich and pure and your whole system put in a perfectly healthy condition by the use of Dr. Carlstedt's German Liver Powder. Then you will be free from malaria, typhoid fever, colds and the grip. Dr. Carlstedt's German Liver Powder is the best medicine money can buy.

For your Cold try Dr. Otto's Spruce Gum Balsam. Price 25c and 50c a Bottle.

For sale by

Sacrifice money rather than principles.

Take care of the stomach and the health will take care of itself. If people only realized the soundness of that statement the majority might live to a good old age, like Moses, "the eye undimmed, the natural force unabated." It is in the stomach that the blood is made. It is from the stomach that nourishment is dispensed to nerve and muscle. If the stomach is "weak" it can't do its whole work for each part of the body. It it is diseased the disease will taint the nourishment which is distributed, and so spread disease throughout the body. It was the realization of the stomach as the very center of health and the common source of disease, which led Dr. Pierce to prepare his "Golden Medical Discovery." "Disease which originate in the stomach must be cured through the stomach." The soundness of this theory is proved every day cures of diseased organs, heart, liver, lungs, blood,—by the use of the "Discovery" which is solely and singly a medicine for the blood and organs of digestion and nutrition. It is a temperance medicine containing no alcohol, whisky or other intoxicant.

A HOODOO FLOWER.

Many Superstitious Fancies Connected with Fragrant and Pretty Lilac.

There are many superstitious fancies about the lilac, says the London Express. It is the flower which is fatal to love affairs.

Though the scent is so sweet and lilac tints are so fresh and becoming, country girls rarely wear this flower as a buttonhole. "She who wears lilac will never wear a wedding ring," runs an old proverb. A boutonniere of lilac is paid for dearly by solitary spinsterhood. The village maiden lets the lilac bush severely alone.

For the same reason rustic wise women—with marriageable daughters—never allow a jug of sweet-smelling blossom inside the house. They decorate the outside window-sill with it. But "there's no love luck about the house" which contains lilac.

Londoners are not superstitious, and they gather the lilacs which grow so profusely in city and suburban gardens with a lightsome ignorance of the unluckiness in love the charming flower confers. Village people cannot understand why "clever London folk" know nothing of the traditions of ill luck about the lilac.

To give your sweetheart a sprig of this flower is a sure way to break the engagement. White lilac is said not to be so unlucky in affairs of the heart as the mauve. But neither should be presented to a lover. It is supposed to prove as fatal to love as an opal ring.

It will comfort the wearers of lilac millinery—and what is more lovely than a toque of these white and purple blossoms?—to know love laughs at artificial lilac. It is only the real tree-grown flower that comes between a lover and his lass.

Stony-hearted bachelors have been known to sport a lilac buttonhole as a charm against feminine blandishments.

Bootmaking by Machinery.

Machinery is now extensively used in bootmaking, making 100 pairs of men's cheap-grade boots in $154\frac{1}{2}$ hours, against $1,436\frac{4}{5}$ by hand, while the labor cost is reduced from $400 to $35. In women's boots the case is equally marked, for, instead of one man being employed to do everything, there are 140 engaged, each on a different machine operation; but not only is the time taken to 100 boots reduced to less than a tenth what it was, but the cost is also reduced.

Negress Turned White.

Hattie McCorkie, a negress of Knoxville, Tenn., has turned white with the exception of her eyelids.

Oklahoma Cotton.

The Oklahoma cotton crop brings into the territory about $5,000,000 a year.

THE FIRST CABLE CAR.

It Was Built Fifty Years Ago and Is Still in Operation Between Two New Jersey Towns.

Running from Phillipsburg, N. J., to Newark, N. J., there is a canal that is in many respects the most remarkable in existence. It is 60 miles long, and was in operation in New Jersey before a railroad existed in the state. It runs in many cases side by side with the Lackawanna railroad, and furnishes the most striking example of the difference between the old-time and modern methods of freight transportation that can be seen.

Its most remarkable feature is that in place of the lock system in on

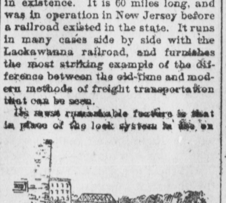

FIRST CABLE CAR.

canals the boats are drawn up and down elevations on great cars with high sides and open ends on a track 18 feet wide. These are the original cable cars. The principle by which they are operated, the endless cable, is exactly the same as that which was utilized for operating cable cars in cities. This method of transportation has been in use on the Morris canal for half a century, and antedates the introduction of cable cars by at least 35 years. The illustration was taken on the canal from Boonton to Montville, N. J., where the unusual features of the canal are most in evidence.

An interesting feature in connection with the Morris canal is that this is likely to be the last year of its operation, as an effort will be made at the next session of the New Jersey legislature to secure it as a means of furnishing Jersey City with additional water supply.

What's the Matter?

Have you that "tired feeling?" Does your head and limbs ache?

A WARNING—you need

IMPROVED

By its use at an attack of Chills and Fever. It is the truest tonic known for a rundown system. Brings on a healthy appetite.

PRICE 50 CENTS

MADE ONLY BY
THE CARLSTEDT MEDICINE CO.
EVANSVILLE, IND.

All Druggists Should Have It in Stock.

A SCIENTIFIC DISCOVERY.

Dr. Agustus Ruggles, Treasurer of the Greater New York Medical Association, says, "There is just one scientific compound known as DIAMOND DIGEST TABLETS which can be relied upon to cure dyspepsia and constipation so they will stay cured. Positively the only advertised dyspepsia remedy ever endorsed by prominent physicians.

DIAMOND TABLETS DESTROY DYSPEPSIA

They promptly digest every particle of food taken into the stomach, and positively guaranteed to cure the worst forms of Dyspepsia, Indigestion, Heartburn, Sour Stomach, and Constipation, restoring the bowels and liver to their normal condition in two weeks or money refunded, by all druggists. 25 and 50c. DIAMOND DRUG CO., 82-86 W. B'way, N.Y.

PENNY HEADACHE CURE.

A truly wonderful discovery containing none of the dangerous drugs found in ALL OTHER headache remedies.

One Tablet Cures
One horrible Headache in just
One Minute, for only
One Cent—GUARANTEED.

Ask your Druggist for Strong's Penny Headache Tablets.

POSITIONS Guaranteed Under Reasonable Conditions.

Our facilities for securing positions and the proficiency of our graduates are ten times more strongly endorsed by bankers and merchants than those of other colleges. Send for catalogue.

DRAUGHON'S PRACTICAL BUSINESS Colleges

Nashville, Tenn., St. Louis, Mo., Savannah, Ga., Galveston, Tex., Montgomery, Ala., Ft. Worth, Tex., Little Rock, Ark., Shreveport, La.,

Cheap board. Car fare paid. No vacation. Enter any time. Best patronized in the South. Bookkeeping, Shorthand, Etc., taught by mail. Write for price list Home Study. Scholarship Free by doing a little writing at your home.

CIRCUIT COURT DIRECTORY

TRIGG.—First Monday in February—term three weeks; third Monday in May—term two weeks; first Monday in September—term three weeks.

CHRISTIAN.—Fourth Monday in February—term six weeks; First Monday in June—term four weeks; Fourth Monday in September—term six weeks.

CALLOWAY.—Second Monday in April—term three weeks; First Monday in August—term two weeks; Second Monday in November—term three weeks.

LYON.—First Monday in May—term two weeks; first Monday in August—term [illegible] weeks; first Monday in September—term [illegible] weeks.

ILLINOIS CENTRAL RAILROAD

I. C. RAIL'Y.

TIME TABLE—

Effective June 24, 1900.

LEAVE HOPKINSVILLE.

	No [illegible] daily	No 334 daily	No 340 daily
Lv Hopkinsville	5 00 a m	11 40 a m	5 15 p m
Ar Princeton	6 00 a m	12 45 p m	7 15 p m
Ar Henderson	9 20 a m	4 55 p m	
Ar Evansville	10:10 a m	5:45 p m	

Lv Princeton	9 29 a m	12 55 p m
Ar Louisville	7 35 p m	5 45 p m

Lv Princeton	6 05 a m	2 50 p m
Ar Paducah	9 00 a m	4 35 p m
Ar Memphis		10 40 p m
Ar New Orleans		10 00 a m

No 341 arrives at Hopkinsville 9 30 a m
No 333 arrives at Hopkinsville 4 00 p m
No 331 arrives at Hopkinsville 9 30 p m

E. M. SHERWOOD, Agt., Hopkinsville, Ky.
W. A. KELLOND, A. G. P. A. Louisville, Ky.

WANTED—Active man of good character to deliver and collect in Kentucky for old established manufacturing wholesale house. $900 a year, sure pay. Honesty more than experience required. Our reference, any bank in any city. Enclose self-addressed stamped envelope. Manufacturers, Third Floor, 334 Dearborn Street, Chicago.

PROFESSIONAL CARDS.

C. H. TANDY,
DENTIST.

Office over Kelly's jewelry store,
HOPKINSVILLE, KY.

Jas. I. Landes. Jas. B. Allensworth.
Landes & Allensworth,
Attorneys-at-Law.

Office in McDaniel building, near Court House. Will practice in all the courts and supreme court. Special attention to collections.

HENRY E. HOLTON,
ATTORNEY AT LAW.
Office Court Square.
Hopkinsville, Ky.

BOYD & POOL
Barbers.

7th street, Hopkinsville, Ky

Especial attention to patrons, clean Linen satisfactory service. Call and be convinced

W. W. GRAY:
TONSORIAL ARTISTS.

WEST SEVENTH STREET, ELB BUILDING.
Clean towels and everything first
Give us a call

Hours, 8-12 and 1-5.
Dr. A. H. Tunks,
DENTIST.
Beard Building, Upstairs
Over Bass Shoe Co. Hopkinsville, Ky.

T. G. YATES, M. D.,
Homeopath,

Glassess Scientifically Fitted.
HOPKINSVILLE, KENTUCKY.

L&NRR

THE GREAT

Through Trunk Line

Between Cincinnati, Lexington, Louisville, Evansville, St. Louis, and the cities of Nashville, Memphis, Montgomery, Mobile and New Orleans.

Without Any Change.

And Speed Unrivaled.

Pullman Palace Cars for Atlanta, Savannah, Macon, Jacksonville and Points in Florida.

Connections are made at Guthrie and Nashville for all points, North, South, East and West, in Pullman Cars. Emigrants seeking homes on the line of this road will receive special low rates. See agent of this company for rates, routes &c., or write to the General Passenger & Traffic Agent at Louisville, Ky.

FINE FARM FOR SALE.

Well Adapted to Agriculture or Stock Raising.

Being desirous of changing my [illegible] I offer for sale my farm 4 [illegible] of Crofton, containing 310 [illegible] known as the

Rice Dulin Homestead,

Is in the highest state of cultivation and has all necessary improvements. There are 3 tobacco barns, stables for 25 head of stock, cow-sheds, tool sheds, 2 granaries, corn crib, 2 tenement houses, good ice house, etc. 200 acres in cultivation and 100 in timber. The farm is within 6 miles of coal fields, convenient to schools and churches. Finely situated for stock raising. Stock flies are never troublesome in this neighborhood. Will sell at a bargain, $\frac{1}{3}$ cash and balance to suit the purchaser. There are 75 acres for wheat this fall and 65 acres seeded to timothy and clover.

M. V. DULIN, Crofton, Ky.

Hotel Henderson.

Entirely new and first class in all respects. Excellent sample rooms and service unequaled in any city On Double Car Line.

C. B. & L. P. KLEIDERER, Props., Henderson Ky.

CASTORIA

For Infants and Children.

The Kind You Have Always Bought

Bears the Signature of *Chas. H. Fletcher.*

Most everybody knows something about

Old Virginia Cheroots

as 300,000,000 of them are being smoked this year. Ask anybody about them, if you have never smoked them yourself. They have made their own reputation and their own place in the cigar trade, wholly on their merits. Three good smokes for five cents, and no waste!

Three hundred million Old Virginia Cheroots smoked this year. Ask your own dealer. Price, 3 for 5 cents.

J. H. DAGG,

Contractor And Builder,

And Dealer in

All Kinds of Lumber, Lime and Cement,

If You Are Going to Build

You Should See me Before Hand.

J. H. DAGG.

THE PALACE. THE PALACE.

FOR UP-TO-DATE

MILLINERY

AND

The Latest Things in Patterns and Novelties.

Cor 9th & Main. **MRS. ADA LAYNE.** Hopkinsville, Ky.

DR MENDENHALL'S CHILL AND FEVER CURE

GUARANTEED TO CURE CHILLS AND FEVER, SWAMP FEVER, SLOW FEVER AND MALARIA IN ALL FORMS, TASTES BETTER AND IS BETTER THAN ANY OTHER CHILL TONIC. PRICE 50 CTS.

PREPARED ONLY BY DR. J. C. MENDENHALL EVANSVILLE IND.

For sale by R. C. Hardwick and Jas. O. Cook.

WORMS! WHITE'S CREAM VERMIFUGE! Most in Quantity. — Best in Quality.

For 20 Years Has Led all Worm Remedies. EVERY BOTTLE GUARANTEED.

SOLD BY ALL DRUGGISTS.

Prepared by— JAMES F. BALLARD, St. Louis.

For sale by R. C. Hardwick, druggist, Hopkinsville, Ky.

EDISON'S PHONOGRAPH

Better than a Piano, Organ, or Music Box, for it sings and talks as well as plays, and don't cost as much. It reproduces the music of any instrument—band or orchestra—tells stories and sings—the old familiar hymns as well as the popular songs—it is always ready. [illegible] See that Mr. Edison's signature is on every machine. Catalogues of all dealers, or NATIONAL PHONOGRAPH CO., 135 Fifth Ave., New York.

A REMARKABLE VILLAGE.

Inhabitants of Ban-Keunie, China, Are All Madmen.

Indo-China has the only village of madmen in the world. This village, which is called Ban-Keune, is composed of some 300 families, is highly organized as a community, is industrially prosperous and pays yearly a good tribute to France. Yet it has not a single sane inhabitant.

Admission to Ban-Keune is, it must be confessed, a trying affair. No mere victims of melancholia, or "shattered nerves," or hypochondria or any of the similar ailments so fashionable in the opposite quarter of the world are granted a dwelling place in this most exclusive of towns.

To enter it one must be downright mad—or, as the natives call it, "pipop." The conception of insanity prevailing in this part of the world is not that of a disease, but of a "possession." Therefore, if an inhabitant of this region, as is frequently the case, displays hallucinations or conducts himself in a fashion not consistent with Indo-Chinese etiquette his neighbors take it upon themselves to determine whether any malign spirit possesses him—in other words, whether he is "pipop." This is the way it is done:

The unfortunate person, whether it be man, woman or child, who has fallen under suspicion of "possession" is made the subject of a ceremony on the banks of the river Namngume participated in by hundreds of persons gathered together from all the country for miles about. The victim's hands and feet are first bound by the native priest, who is the master of ceremonies.

Absolutely helpless from this time on, the supposed maniac, in spite of his cries and struggles, is cast into the river. It is firmly believed by the natives that supernatural agencies than reveal the victim's true state. If he is genuinely "pipop" he sinks to the bottom of the river and stays there until he is rescued, revived and formally committed to the famous village of madmen. On the other hand, if he is not "possessed" he rises again like an ordinary drowning person to the top of the river, where he is more easily rescued and then set free.

Probably no secret society in the world has so severe or dangerous initiation as this. Yet so conscientiously is it performed and so carefully are the half-drowned victims watched and rescued that the immersion, it is said, never proves fatal. Nor has the justice of the performance ever been questioned.

So generally topsy-turvy are the conditions in the Laos, that portion of Indo-China through which the Namngume river flows, that only acknowledged maniacs live in any sort of social relation with each other. The majority of the people live a solitary life, dwelling at the most in groups of twos and threes.

Ban-Keune, with its 300 families, is, therefore, the most densely-populated spot in the country. Its inhabitants cultivate to their hearts' delight the idiosyncrasies which have served to commit them. They not only live peaceably, but fall in love, marry and have children, who in most cases are even more eccentric than their parents. Nobody ever recovers or is "discharged." They remain "pipop" to the end of their days.—Philadelphia Times.

Catching Ostriches.

In Patagonia ostriches are not bred as at the Cape of Good Hope, but run wild and are being gradually exterminated. The Indians chase them on horseback and catch them with bolas—two heavy balls upon the end of a rope woven of leather strings. Grasping one ball in the hand, they gallop after the ostrich, and whirling the other ball around their head, like a coil of lasso, they let go when near enough to the bird, and the two balls, still revolving in the air, if skillfully directed, will wind around the long legs of the ostrich and send him turning somersaults upon the land.

Early Election Custom.

In the early years of the political history of this country it was customary to choose as the president the candidate getting the highest number of electoral votes and to make the candidate (usually of the opposite party) who got the second largest number of votes vice president. This plan was adhered to until 1824, when the present system of popular votes for presidential electors was inaugurated.

Bounty on Snakes.

Since the Tyrol first offered a bounty on poisonous snakes, in 18[illegible], it has been paid on 3,[illegible] snakes.

To First Voters.

NEOGA, ILL., Oct. 14, '99.

PEPSIN SYRUP CO., Monticello, Ill

Gentlemen:—I feel it my duty to express to you my gratitude for what your wonderful remedy has done for me. I was completely run down with a complication of stomach disorders. For ten months I could not work and was treated by three eminent physicians. One insisted upon operating on me, declaring nothing short of an operation for appendicitis would cure me. A friend induced me to try Dr. Caldwell's Syrup Pepsin and from the first dose I began to improve and have not had not had any trouble since I have gained 25 pounds in weight and am enjoying the very best of health. I never fail to say a good word for Dr. Caldwell's Syrup Pepsin for I know what it has done for me it will do for others. Gratefully yours,

CHARLES CURRY.

Sold by C. K. Wyly.

Wellington will do what he can to make the 6th of November a Waterloo for Napolon Mack.

You are young men casting your first ballot. We congratulate you. We also call your attention to Dr. Caldwell's Syrup Pepsin for Constipation, Indigestion, Sick Headache and Stomach Trouble. At C. K. Wyly's

Sir Lipton has been so success- in his pork corner that he will not squeal if his yacht shall be beaten.

A "stitch in time saves nine," and a dose of BALLARD'S HOREHOUND SYRUP at the beginning of a cold will save you many weary hours and even days of distressing and harassing cough. Price, 35 and 50 cents. Sold by R. C. Hardwick,

The Pennslyania miner's dinner pail will not be so full that he will not be so full that he will have to resort to dospepsia tablets.

Couldn't Translate It.

We received a letter recently we were unable to read. We failed to determine the nationality of the writer. The only words we were able to make out were, "Dr. Caldwell's Syrup Pepsin cures Indigestion.' Sold by C. K. Wyly.

Gov. Roosevelt refused to answer seven questions at Atica. Public cvriosity in Utica must be greatly excited.

In anaemia and most women's ailments the digestion is weak, the making of color, flesh and strength out of food, is imperfect so that the patient is week, wan, nervous and dyspeptic. This condition can be corrected by taking a course of HERBINE. Price, 50 cents. Sold by R. C. Hardwick.

The quarter of a dollar found in the Compton Heights reservoir is doubtless a fragment of some sink-fund.

Corn-huskers' sprained wrists barbed-wire cuts, burns, bruises, severe lacerations and external injuries of any kind are promptly and nappily cured by applying BALLARD'S SNOW LINIMENT. Price, 25 and 50 cents. Sold by R.C. Hardwick.

The Recording Angel must have detailed a good many assistant bookkeepers if he has kept up with all the campaign lies of 1900.

CASTORIA.

Bears the Signature of Chas. H. Fletcher. The Kind You Have Always Bought

Attend carefully to the details of your business.

To Cure Chills and Fever.

Take DR. MENDENHAL'S CHILL AND FEVER CURE. If it fails to cure any case of Chills and Fever, no matter of how long standing, your money will be refused. Pleasant to take. and can be taken by delicatepersons who can not take Quinine. Price, 50 cents.

For sale by R. C. Hardwick and Jas O. Cook.

Consider well then deside positively.

Happiness depends very much on the condition of the liver and kidneys. The ills of life make but little impression on those whose digestion is good. You can regulate your liver and kidneys with HERBINE and enjoy health and buoyancy of spirits. Price, 50 cents.

Dare to do right; fear to do wroung.

DIGEST YOUR FOOD.

Ninety per cent. of all sickness is caused by food not being properly digested, it creates poisons and goes into your blood and then you are liable to almost any disease the human system is heir to. Use Dr. Carlstedt's German Liver Powder and watch the results. You will feel the good effects after taking one dose. Give it a trial and be convinced. Price 25c.

Dr. Otto's Spruce Gum Balsam Cures Your Cough. Just the Medicine for Children.

For sale by

Fight life's battle bravely and manfully.

Dr. Otto's Spruce Gum Balsam.

A physician can prescribe Dr. Otto's Spruce Gum Balsam. The Formula is on the package. Cures your Cough in a day. Very pleasant to take. Children cry for it. Large size bottles, Price 25c and 50c.

For a Beautiful Complexion Use Dr. Carlstedt's German Liver Powder.

For sale by

THIS AND THAT.

The dykes of Japan, according to the St. James' Gazette, cost in the aggregate more money than those of the Netherlands.

The proper name of Peking is Shun-Tien-Fu; its literary name, Yen. In China it is referred to by the loyal as the "Purple Forbidden City."

The Boston Manufacturers' Mutual Insurance company has made an investigation of the origin of fires, and has discovered that rats carry away matches. Matches with burned heads were found in rat holes. This fact, it is thought, might account for many mysterious fires.

Year after year in Chicago the maximum number of suicides is in close relation to the maximum of temperature as shown by the thermometer. To the coroner's office an unusually hot spell of weather not only means more deaths in general for the city, but more deaths by suicide in particular.

It is proposed to restore the old Midway church, in Liberty county, Ga., where Dr. Abiel Holmes, O. W. Holmes' father, was pastor when Washington made his celebrated visit to Georgia in 1791. Gov. Roosevelt's mother attended this church, as did also United States Senator A. O. Bacon and Dr. Joseph Le Conte.

A romantic marriage occurred recently at a baptizing near Trezevant, in west Tennessee. Elder J. H. Hall, of Fulton, Ky., had been holding a revival and announced he would baptize the converts in the river. Elder Hall completed his work and had just baptized his sweetheart, Miss Lilian Smith, when J. B. Moody stepped into the stream and there married the couple waist deep in water.

INFLEXIBILITY OF THE LAW,

Sometimes Fails to Meet Emergencies of Railway Operation.

The inflexibility of the law to always meet the emergencies of railway operation is well illustrated by an occurrence reported from the vicinity of Indianapolis. A man who had a house to move obtained a permit to take it across a railway track during the night. Instead of waiting for the appointed time, however, he started to move the building in the afternoon, and, upon being notified, the railway company secured a restraining order from the court. The officer who went to serve the order found the building upon the track. Nevertheless the order was served, and the men engaged in moving the building obeyed the court and left the house standing upon the track. The railway company was notified again, and this time secured from the court a mandamus ordering the building taken away, whereat the movers of the building become frightened, and they also sought legal asistance. Being advised by their attorneys not to attempt the removal of the building until the restraining order had been dissolved, the building stood upon the track for an inconvenient period, traffic meantime being transferred from one train to another around the building. It seems that a force of wreckers sent by the railway company to remove the obstruction were prevented from doing it violently, by the owners of the building, with the aid of friends. Truly, concludes the Railway Review, the machinery of the law and other kinds of machinery are sometimes run to cross purposes.

HIS RUSE DIDN'T WORK.

Much-Annoyed Husband Fails to Frighten His Wife Out of a Bad Habit.

"I don't think I'll try any more practical jokes on my wife. They don't turn out well."

"Explain yourself."

"You see, she likes the window in our bedroom open every night. As I usually go to bed last, she depends on me to open it. Frequently she wakes up in the night and asks me to see if it is open. If I don't she nags at me until morning.

"One night I resolved to give her a scare. I rolled a lot of old newspapers into a bundle and laid them down by the window. Then I crept into bed. Some time after midnight she nudged me and said: 'Jim, I'm sure you didn't open that window; the room's like an oven. Get up and see.'

"So I got up, went to the window, and flung my bundle down to the walk below. It struck with a dull thud, and behind the curtain I awaited developments.

"I couldn't see my wife, but at last she said: 'Poor old Jim, he's tumbled out of the window in his raggedest nightshirt. What a spectacle he'll be when they find him!' Then she went to sleep, and I sneaked into bed."—[illegible]

The amateur detective is as humorous a character as any of Shakespeare's clowns, or even old Dogberry himself. He finds the most astonishing clues, and generally follows them until he brings up about as far away from the solution of the mystery as mortal well may be. But the specialist in the detection of crime, Sherlock Holmes, is a man who reads clues, as the Indian reads a trail. Every step he takes is a step to success.

It's much the same way in the detection of disease. While the amateur is blundering along over misleading symptoms, the specialist goes right to the real cause and puts an arresting hand upon the disease. It is in such a way that Dr. R. V. Pierce, chief consulting physician to the Invalids' Hotel and Surgical Institute, Buffalo, N. Y., succeeds in hunting out and arresting diseases, where the less experienced practitioners fail More than thirty years of special study and experience have enabled Dr. Pierce to read symptoms as easily and as truly as the Indian reads a trail which is without a hint for a less acute vision than his. Any sick person can consult Dr. Pierce by letter absolutely without charge. Each letter is read in private and answered in private. Its contents are held as sacredly confidential. It is answered with fatherly feeling as well as medical skill and the reply is sent sealed in a perfectly plain envelope, that there may be no third party to the correspondence. Thousands have taken the first step to health by writing to Dr. Pierce. No writer ever regretted writing. Ninety-eight in every hundred treated have been positively cured. If you are afflicted with any old obstinate ailment write to-day, you will be one day nearer health. Address Dr. R. V. Pierce, Buffalo, N. Y.

EVANSVILLE AND TERRE HAUTE R·R·

THROUGH SERVICE

Via L. & N., E. & T. H. and C. & E. I.

2 Vestibuled Through Trains Daily, Nashville to Chicago 2

Through Buffet Sleeping and Day Coaches, New Orleans to Chicago.

F. P. JEFFRIES G. P. A. EVANSVILLE, IND. D. H. HILLMAN G. S. A. NASHVILLE TENN.

L. & N. TIME TABLE.

TRAINS SOUTH

No. 55—Hopkinsville Ac 6:15 a. m
No. 53—Fast Line....... 6:00 a. m
No. 51—Fast Mail....... 5:27 p. m
No. 91—N. O. Limited....12:08 a. m

TRAINS NORTH.

No. 92—Chicago Limited 9:33 p. m
No. 52—St. Lou. Ex.& mail 9:45 a. m
No. 56—Hopkinsville Ac. 8:30 p. m
No. 54—Fast Line...... 10:24 p. m

Nashville Accommodation does not run on Sunday.

North bound St. Louis and Chicago Fast trains have through trains solid and sleepers to Chicago and St. Louis.

Fast Line stops only at important stations and crossings. Has through Pullman sleepers to Atlanta, Ga.

J. M ADAMS, Agent.

KIDNEY DISEASES are the most fatal of all diseases.

FOLEY'S KIDNEY CURE a GUARANTEED remedy or money refunded. Contains remedies recognized by all eminent physicians as the best for Kidney and Bladder troubles.

Price 50c. and $1.00.

For sale by Anderson & Fowler.

FIFTH AVENUE HOTEL
LOUISVILLE, KY.
Best $2 Hotel in the World
Electric Elevator.
PIKE CAMPBELL, Manager.

A Free Trip to Paris!

Reliable persons of a mechanical or inventive mind desiring a trip to the Paris Exposition, with good salary and expenses paid, [illegible] The PATENT RECORD, Baltimore, Md.

WANTED—Active man of good character to deliver and collect in Kentucky for old established manufacturing wholesale house. $900 a year, sure pay. Honesty more than experience required. Our reference, any bank in any city. Enclose self-addressed stamped envelope. Manufacturers, Third Floor, 334 Dearborn Street, Chicago.

Chicago Grain Market.

Chicago, Oct. 29.—(Special)—October wheat opened at 71⅛ and closed at 72⅛. November wheat opened 71⅜ and closed at 72⅝. Dec. wheat opened 72⅛ and closed 73⅛. Oct. corn opened at 37 and closed at 36⅝. Nov. corn opened at 36 and closed at 35⅝. Dec. corn opened at 35 and closed at 34⅛. Nov. oats opened at 21⅛.

Fair Weather.

Louisville, Ky., Oct. 29.—(Special.)—Probably rain in West, fair in East portion to night. Tuesday fair.

HERE AND THERE.

Dr. E. N. Fruit, Dentist, office over City Bank, Hopkinsville, Ky.

Mr. Walter Kelly has been appointed a Notary Public by the Governor.

I have some nice mules for sale from 15½ to 16 hands high.
C. H. Layne.

The pension of William C. Wright, of this city, has been increased to $8 per month.

A. W. Pyle, Embalmer and Undertaker. 'Phone answered day or night promptly.

If made right a trial will convince you that YALE COFFEE is the richest, smoothest and most delicious flavored coffee you ever tasted. Sold by N. L. McKee.

All kinds of shoe repairing done on short notice by Jeff Morris, up stairs over Clark's grocery.

STOLEN.—From Mercer Park last Thursday night pad lock to front gate. Reward will be paid for detection of thief.
S. C. Mercer, Sr.

Wild Goose Liniment cures rheumatism and neuralgia. 25c at all druggists.

Buy your shoes of Jeff Morris. He can fit you in any style and guarantees satisfaction. Over Claude Clark's grocery.

Mrs. Robt. S. Carter entertained Saturday afternoon in honor of Mrs. Mary Gates, a Missionary from China, who has been her guest for several days.

Miss Lillian Gary, daughter of Mr. Geo. E. Gary, who has been very ill of typhoid fever, is now convalescent and will soon be out again.

Poetry and Pearls.

Concerning the lecture which Hon. Alf Taylor will deliver here, the Greenville, S. C., News says:

"Poetry and Pearls' is a gem, a masterpiece, a work of art, abounding in lofty sentiment, noble thought, chaste language, glorious imagery and soulstirring oratory. It is elevating in its tone, pure in its ideals, sublime in its conception, and ennobling in its influence. Alf Taylor is a logician, a philosopher, an orator, and a poet. On the lecture platform he has no superior."

Stole His Bike.

A thief carried off a bicycle belonging to Mr. Geo. W. Phelps last Thursday night. The bike was taken from the front porch of his residence. The wheel is a Sterns special, 1900 model, birch frame, color orange and black, coaster brake, No. 79849. Mr. Phelps has offered a reward for its return or information leading to its recovery.

Pleasant Birthday Party.

Little Miss Ruth Harris, daughter of Mr. and Mrs. Clarence E. Harris, entertained about two dozen of her little friends at the residence of her parents on West Nineteenth street Saturday afternoon, the occasion being her sixth birthday. Nice refreshments were served and the evening was most pleasantly spent.

Fractured an Arm.

Mrs. Mary A. Royalty fell from the attic steps in her residence on South Virginia, fracturing one arm and badly lacerating the flesh of the other.

"Prince of the World."

"The Prince of the World Company," a religious play by Hal Read, next Friday night Nov. 2, at the Opera House.

Mrs. E. J. Dunbar, of Louisville, is the guests of friends in the city.

Dr. Fenner's GOLDEN RELIEF
Old Sores, Wounds, Rheumatism, Neuralgia,
A TRUE SPECIFIC IN ALL
INFLAMMATION
Sorethroat, Headache ([illegible] minutes), Toothache (1 minute), Cold Sores, Felons, etc. etc.
"Colds," Forming Fevers, GRIP.
Diarrhoea, Colic, etc.
Stings, Cuts, Sprains, etc.
CURES ANY PAIN INSIDE OR OUT
in one to thirty minutes.
By Dealers. The 50c. size by mail 60c. Fredonia, N.Y.

RUSSELL-WOOD.

Pembroke Couple Elope to Tennessee and Get Married.

Mr. Charles Russell, of Pembroke, son of Mr. George Russell of this city, and Miss Bennie Wood, the pretty daughter of Mr. B. F. Wood, also of Pembroke, eloped to Tennessee last Thursday and were married by Rev. L. N. Montgomery, of Clarksville. The Pembroke Journal gives the following account of the elopement:

The bride left home early in the morning, saying she intended spending the day with a friend on South Main street. However, before she had reached the home of her friend she was joined by Mr. Russell and they drove to Ringgold, Tenn., where they were met by T. Rawlins and a minister from Clarksville, and the nuptial knot was tied at once. The groom has been a citizen of Pembroke for several years, and is well and favorable known to every one in this section. The bride is a daughter of Mr. and Mrs. Ben F. Wood, and is one of the city's brightest and most beautiful young ladies. Mr. and Mrs. Russell are now at home to their many friends at the residence of R. S. McGehee.

GARNETT-THACKER.

Elder Moore Officiates at Roaring Springs Wedding.

Mr. James L. Garnett, of Florida, and Miss Clyde Thacker, of Roaring Springs, were married last Wednesday evening by Elder T. D. Moore, of this city.

The groom is a son of the late Richard Garnett and has been living in Hypoluxo, Fla., since last spring.

His bride is a very pretty and accomplished lady and is a niece of Mr. Cliff Thacker, of Cadiz.

Immediately after the ceremony a reception was held at the home of Mr. Al Rascoe and a large number of the friends of the couple were present.

Mr. and Mrs. Garnett left yesterday for Florida, where the groom is engaged in farming.

WEST-CROFT.

North Christian Couple Married at Crofton Sunday.

Mr. Cyrus D. West and Miss Ella E. Croft, well known young North Christian people, were married at 10 o'clock Sunday morning by Rev. P. A. Thomas. The wedding took place at the home of the bride, near Crofton. Only a limited number of the most intimate friends and relatives of the contracting parties were present.

ALL BROKE UP

By Leaping From Third Story Window of Asylum.

An asylum patient named Dority, sent here from Butler county for treatment some time ago, made a second attempt to end his life one day last week.

Dority was occupying a ward on the third floor of the buil[illegible] su[illegible] bars of a window. He then jumped to the ground, a distance of about forty feet. One leg was fractured and his nose and one rib were broken. He was otherwise injured by the long fall, but it is thought that he will recover. Dority is about fifty years and claims to be a relative of fugitive W. S. Taylor.

This Week's Speeches.

TUESDAY NIGHT OCT. 30.

Jas. B. Allensworth at Mitchell's School House.

Jno. C. Duffy and R. C. Crenshaw at Pee Dee.

WEDNESDAY NIGHT OCT. 31.

J. T. Hanbery at Bell's.

Geo. F. Campbell at Beverly.

FRIDAY NIGHT NOV. 2.

C. H. Bush at Mt. Zoar.

Dr. W. G. Wheeler, at Bainbridge.

L. T. Brasher and Frank Rives at Laytonsville.

J. C. Duffy and Chas. M. Meacham at Longview.

SATURDAY NIGHT NOV. 3.

Jno. C. Duffy at Pisgah School House.

Jas. B. Allensworth at Union Hall.

VERY STRONG

Is The Religious Element of Play, "Quo Vadis."

Hundreds of local readers of Sienkiewicz' novel, "Quo Vadis," will find interest in Chas. W. Chase's dramatization of it, which will be given at Holland's Opera House on Nov. 12. Report says that it has been playing to crowded houses everywhere, as it will doubtless do here. The cast is said to be very strong and the entire production a lavish and in many respects a beautiful example of scenic stagecraft. The religious element of the play is very strong, and the clergy of all denominations are said to have placed their marks of approval upon this play, pronouncing it a great instrument of good, which should be listened to by all classes.

W. T. COOPER & CO.
Wholesale & Retail
GROCERIES!
Opp. Court House.

GORGEOUS DISPLAY

But Crowd Not What It Should Have Been.

The attendance at Mercer Park on the occasion of the fireworks display last Thursday night was not what it should have been. Only about three hundred tickets were sold, but several hundred people viewed the magnificent display from points outside the grounds. In many respects the program was much better than the one given during the Elks Fair. Mr. John Due personally supervised the display which was a gorgeous pyrotechnic production. The display of large portraits of Bryan and McKinley with silver rockets and sprays surrounding the former and gold the latter deserved special mention, while the set figures of "Mother Goose," "The Cow Jumping Over the Moon," and several other characters were enjoyed immensely by the little folks.

The entertainment was an artistic success and deserved a much more liberal patronage than was given.

ASK YOUR GROCER FOR
Ralston
The 5 Minute Breakfast Food.

NO ALARM
Need Be Felt
By You at the Approach of Cold Weather if You Possess

A Round Oak Stove,
Wilson's Air Tight Heater
Or A Vulcan Jewell.

These three stoves, all built on different lines are perfect in their class. We also have air tight wood heaters that consume nearly all their own ashes, and will burn one green stick of wood at a time without kindling. Come and see our stove display and our new line of Jardinieres and Taborettes, Table Cutlery, Rogers' Tripleplate Ware and Old Fashioned Block Tinware.

FORBES & BROTHER.

SUTTON
THE TAILOR,
Begs to announce to the people of Hopkinsville that he soon will inherit a large fortune from England, and that he wont have to work much longer, but to keep myself in practice I will clean and repair, and put velvet collars on overcoats, &c., so I will not forget the trade. I served 7 years to learn and 25 years experience, besides all work will be done gratis until we 1st of January. It is foolishness to advertise, I am going to quit.
Hurry Up, Hurry a Little,
Hurry a Long to
SUTTON
The Tailor that Doesn't Believe in Advertising.

Pheaton at a Bargain.

Good second hand pheaton for sale. Newly painted and overhauled May be seen at West & Lee's. Apply at this office.

Wall Paper.
We Are Overstocked on Nice Paper.
To reduce our stock we will hang everything bought of us at 15 cents per roll and over
Free!
For a Short While Only.
THOMPSON & BASSETT.

Monuments,
It is nonsense to believe that you can buy of some agent as cheap as you can of your home shop, where you get the best marble and granite at the lowest possible price. If you will call and see our work and get our prices you will find yourself well paid for the trouble. Yours truly,
W. H. SHANKLIN,
7th and Virginia Streets, Hopkinsville, Ky.